

**FISCAL YEARS 2012-2015 TRANSPORTATION IMPROVEMENT
PROGRAM (TIP) AMENDMENT PROJECT PROPOSALS**

September 19, 2013 MPO Policy Board Meeting, 11:30 A.M.

September 17, 2013 TCC Advisory Meeting, 10:00 A.M.

September 17, 2013 CAC Advisory Meeting, 2:00 P.M.

Meeting #7 in FY-2013

TIP Project Number: **BR-1-AM** Sponsor: **State of Alabama** State Project Code: **100060665**

Functional Classification: **Major Rural Collector**

Bicycle and Pedestrian Plan: **No**

Location: **CR-85 of BIN# 9760 and # 9761 over South Mortar Creek and Mortar Creek in Autauga County**

Project Description: **Bridge Replacement on CR-85 of BIN# 9760 and # 9761 over South Mortar Creek and Mortar Creek in Autauga County**

Distance: **N/A**

Funding Source: **Bridge System Maintenance (BR) Funds**

FEDERAL PROJECT NUMBER:	PROJECT SCOPE:	PROJECT START DATE:	FISCAL YEAR:	FEDERAL FUNDS:	IN-KIND MATCH:	TOTAL FUNDS:
BR-0113()	PE	10/1/13	FY14	\$195,936	\$48,984	\$244,921

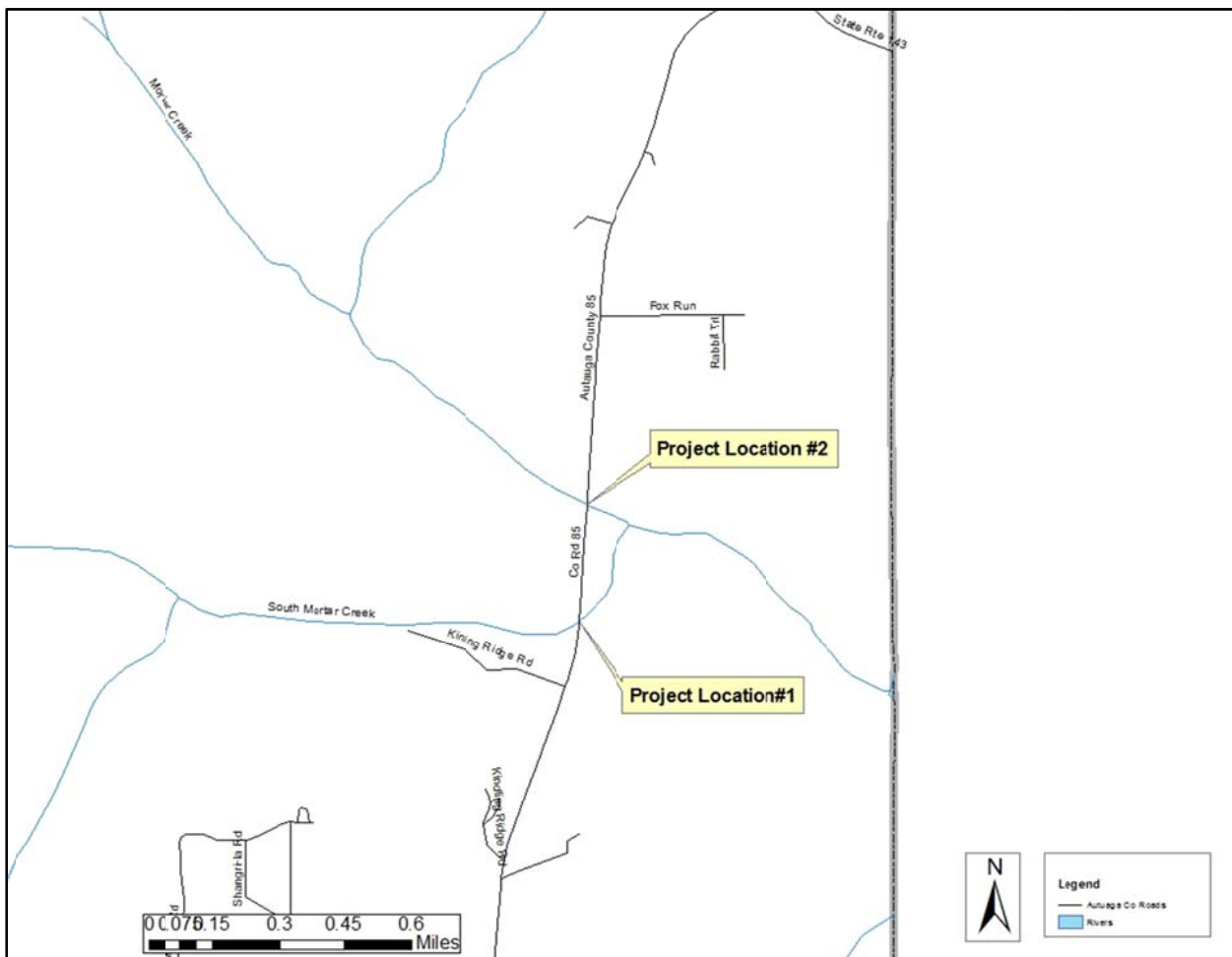

TIP Project Number: **BR-1-AM**

TIP Project Number: **NHS-6-AM** Sponsor: **State of Alabama** State Project Code: **100060909**

Functional Classification: **Arterial** Bicycle and Pedestrian Plan: **No**

Location: **SR-3 (US-31) from the Elmore County Line to the north city limits of Prattville**

Project Description: **Resurface SR-3 (US-31) from the Elmore County Line to the north city limits of Prattville**

Distance: **6.36 miles** Funding Source: **National Highway System (NHS) Funds**

FEDERAL PROJECT NUMBER:	PROJECT SCOPE:	PROJECT START DATE:	FISCAL YEAR:	FEDERAL FUNDS:	STATE MATCH:	TOTAL FUNDS:
NH-0003 ()	FM	1/31/14	FY14	\$2,414,624	\$603,656	\$3,018,281

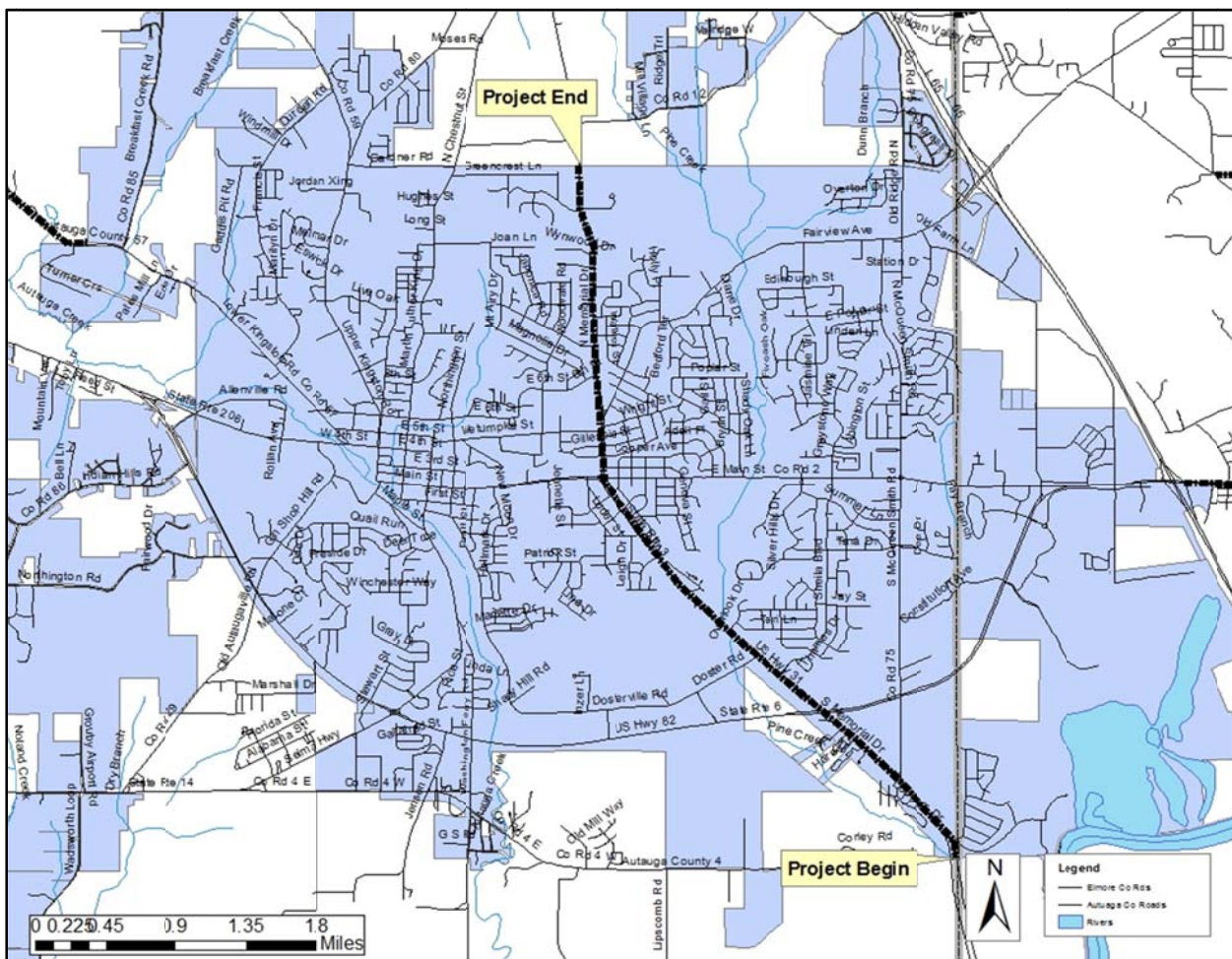

TIP Project Number: **NHS-6-AM**

TIP Project Number: **NHS-7-AM** Sponsor: **State of Alabama** State Project Code: **100060876**

Functional Classification: **Principal Arterial**

Bicycle and Pedestrian Plan: **Yes**

Location: **SR-6 (US-82) from the junction of SR-8 (US-80) to the south city limits of Montgomery**

Project Description: **Resurface SR-6 (US-82) from the junction of SR-8 (US-80) to the south city limits of Montgomery**

Distance: **3.6 miles**

Funding Source: **National Highway System (NHS) Funds**

FEDERAL PROJECT NUMBER:	PROJECT SCOPE:	PROJECT START DATE:	FISCAL YEAR:	FEDERAL FUNDS:	STATE MATCH:	TOTAL FUNDS:
NH-0006 ()	FM	1/30/15	FY15	\$1,826,700	\$456,675	\$2,283,375

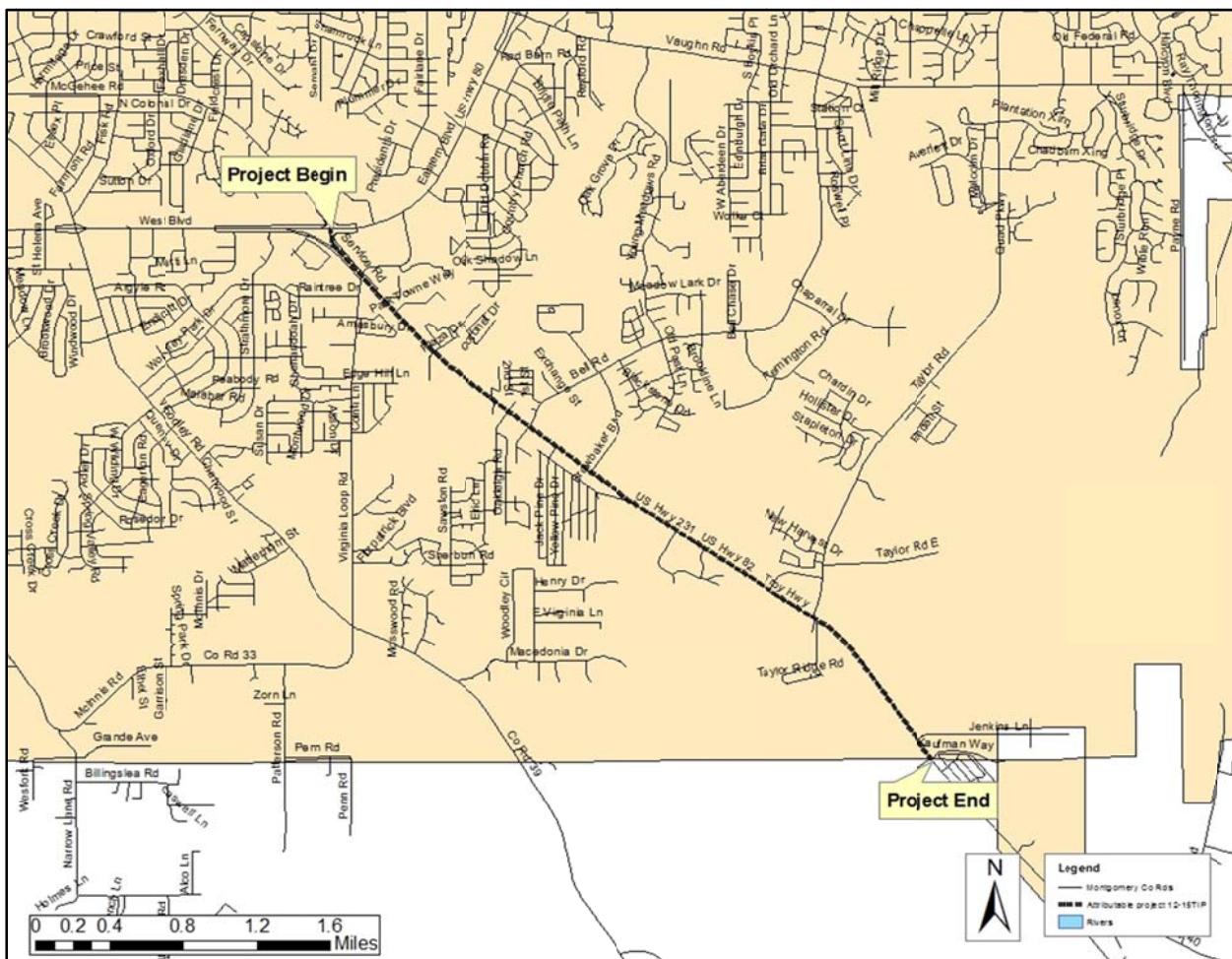

TIP Project Number: **NHS-7-AM**

TIP Project Number: **NHS-8-AM** Sponsor: **State of Alabama** State Project Code: **100061128**

Functional Classification: **Principal Arterial**

Bicycle and Pedestrian Plan: **Yes**

Location: **SR-8 (US-231) from the junction of SR-6 (US-82) to I-85**

Project Description: **Resurface SR-8 (US-231) from the junction of SR-6 (US-82) to I-85**

Distance: **3.11 miles**

Funding Source: **National Highway System (NHS) Funds**

FEDERAL PROJECT NUMBER:	PROJECT SCOPE:	PROJECT START DATE:	FISCAL YEAR:	FEDERAL FUNDS:	STATE MATCH:	TOTAL FUNDS:
NH-0008 ()	FM	2/27/15	FY15	\$1,575,289	\$393,822	\$1,969,112

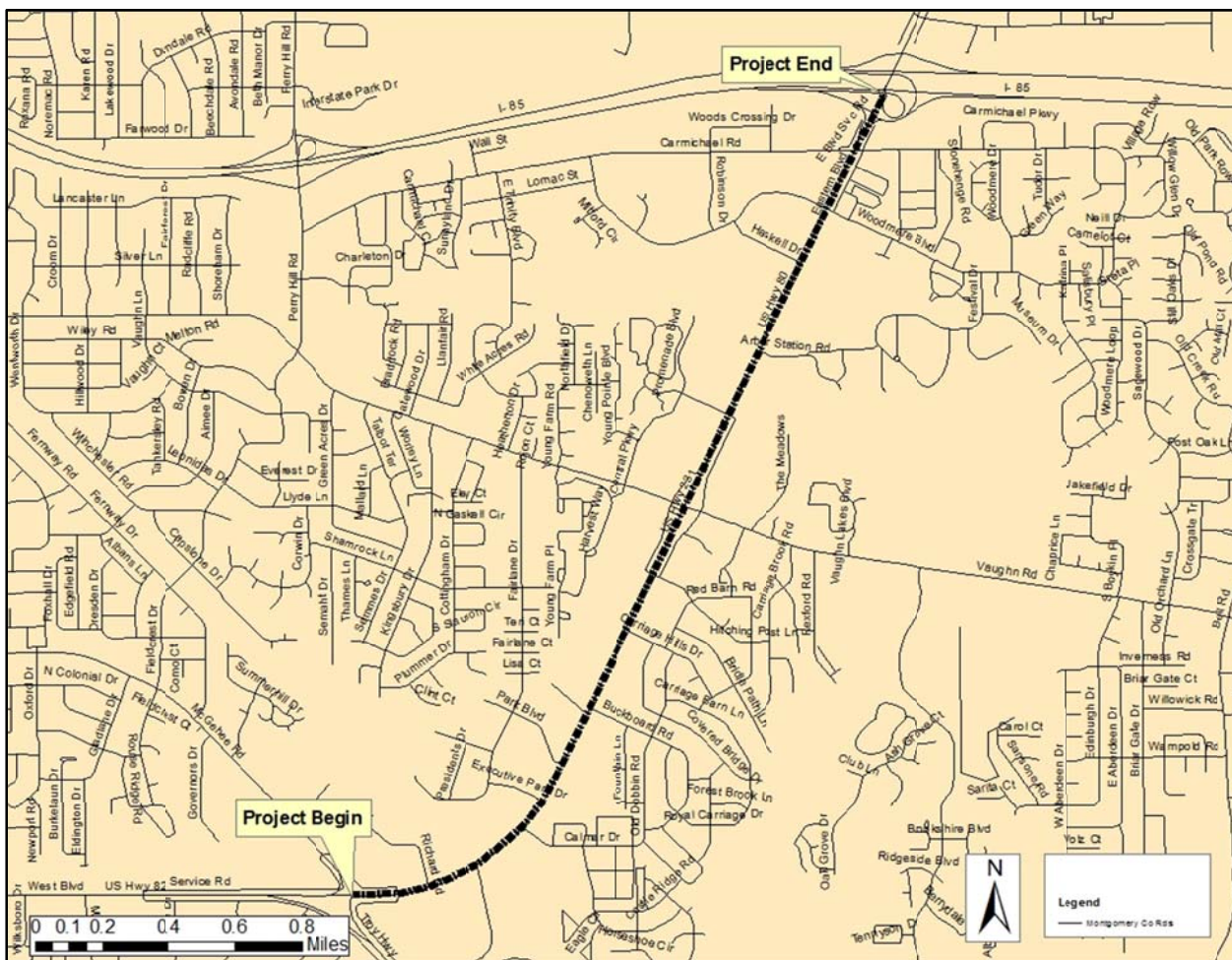

TIP Project Number: **NHS-8-AM**