

**FISCAL YEARS 2016-2019 TRANSPORTATION IMPROVEMENT  
PROGRAM (TIP) AMENDMENT PROJECT PROPOSALS**

**July 20, 2017 MPO Policy Board Meeting, 11:30 A.M.**

**July 13, 2017 TAC Advisory Meeting, 10:00 A.M.**

**July 18, 2017 CAC Advisory Meeting, 2:00 P.M.**

**Meeting #5 in FY-2017**

TIP Project Number: **BR-2-AM** Sponsor: **State of Alabama** State Project Code: **100066728**

Functional Classification: **Principal Arterial** Bicycle and Pedestrian Plan: **N**

Location: **SR-6 (US-82) (Prattville Bypass) over Pine Creek BIN #5805**

Project Description: **Bridge Culvert Replacement on SR-6 (US-82)(Prattville Bypass) over Pine Creek BIN #5805**

Distance: **N/A** Funding Source: **State Bridge (BR) Funds**

| FEDERAL PROJECT NUMBER: | PROJECT SCOPE: | PROJECT START DATE: | FISCAL YEAR: | FEDERAL FUNDS:   | STATE MATCH:    | TOTAL FUNDS:     |
|-------------------------|----------------|---------------------|--------------|------------------|-----------------|------------------|
| <b>BR</b>               | <b>RW</b>      | <b>6/1/2017</b>     | <b>2017</b>  | <b>\$156,080</b> | <b>\$39,020</b> | <b>\$195,100</b> |

**\*This amendment is for a cost decrease from \$305,000 to \$195,100.\***

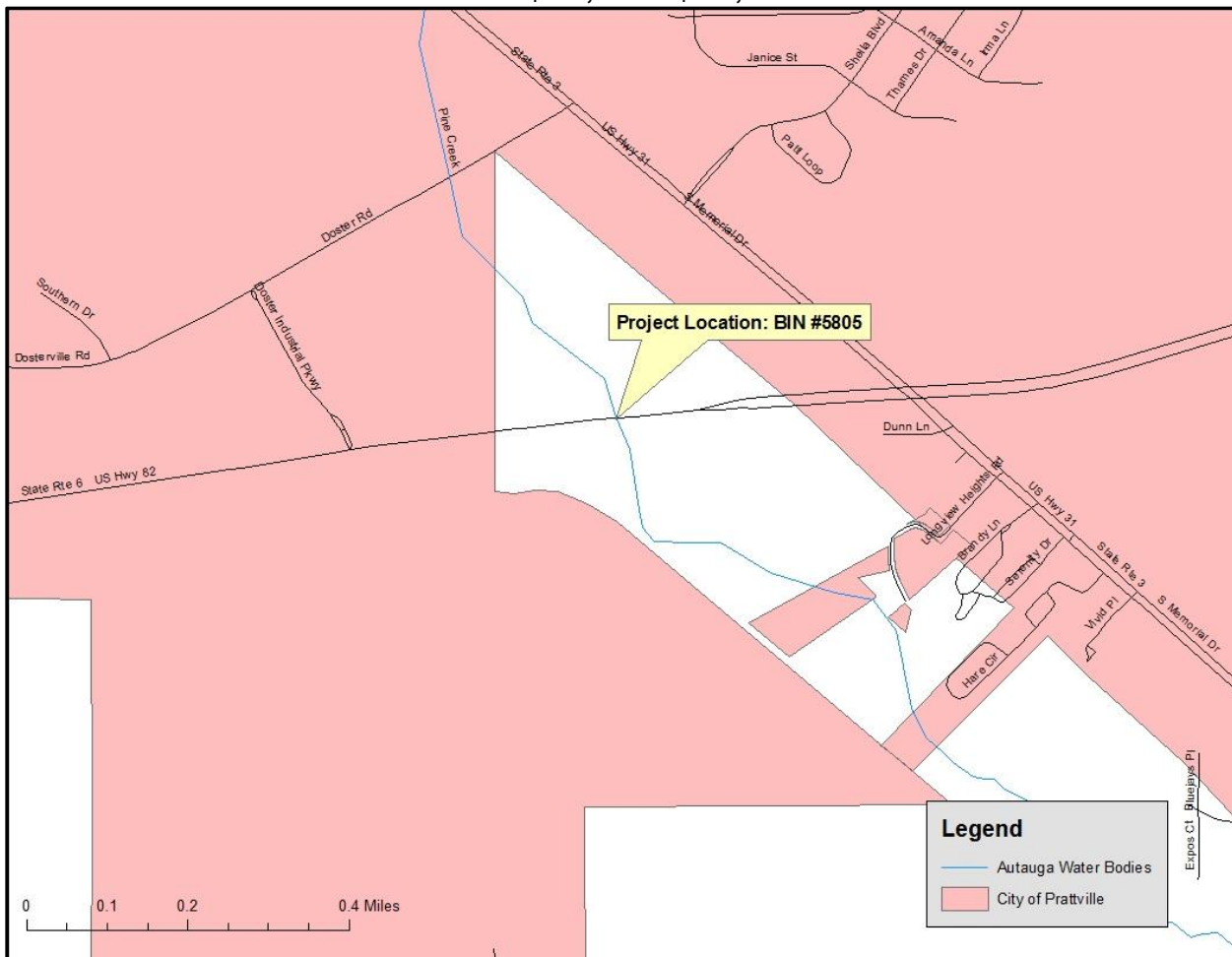

TIP Project Number: **BR-2-AM**

TIP Project Number: **EC-10-AM** Sponsor: **Elmore Co Comm** State Project Code: **100063720**

Functional Classification: **Collector** Bicycle and Pedestrian Plan: **N**

Location: **Coosa River Rd from SR-143 to Lightwood Rd**

Project Description: **Resurface/Pavement Preservation on Coosa River Rd from SR-143 to Lightwood Rd**

Distance: **3.3 miles** Funding Source: **Surface Transportation Program Montgomery (STPMN) Funds**

| FEDERAL PROJECT NUMBER: | PROJECT SCOPE: | PROJECT START DATE: | FISCAL YEAR: | FEDERAL FUNDS: | LOCAL MATCH: | TOTAL FUNDS: |
|-------------------------|----------------|---------------------|--------------|----------------|--------------|--------------|
| STPMN-2615()            | PE             | 10/1/2017           | 2018         | \$4,000        | \$1,000      | \$5,000*     |

\*This PE is for State Support Services – Elmore Co will do plans in house, this fee is for ALDOT to check the plans.\*

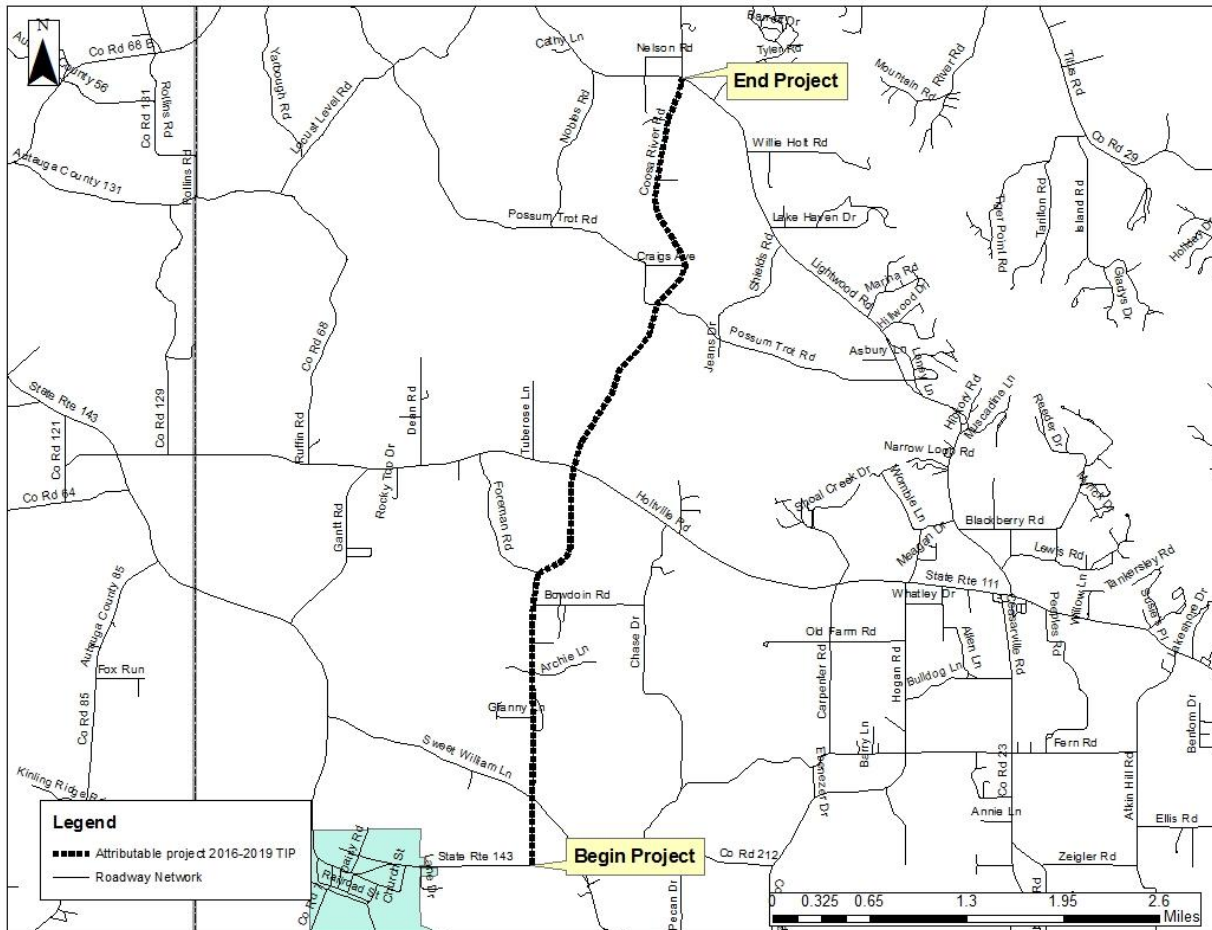

TIP Project Number: **EC-10-AM**

TIP Project Number: **ST-9-AM** Sponsor: **State of Alabama** State Project Code: **10006612**

Functional Classification: **Collector** Bicycle and Pedestrian Plan: **N**

Location: **SR-111 from SR-14 to Hogan Rd**

Project Description: **Resurface and 2' safety widening on SR-111 from SR-14 to Hogan Road**

Distance: **9.39 miles** Funding Source: **Surface Transportation Program Any Area/Highway Safety Improvement (STPAA/HSIP) Funds**

| FEDERAL PROJECT NUMBER: | PROJECT SCOPE: | PROJECT START DATE: | FISCAL YEAR: | FEDERAL FUNDS:     | STATE MATCH:     | TOTAL FUNDS:       |
|-------------------------|----------------|---------------------|--------------|--------------------|------------------|--------------------|
| <b>STPAA-0111(502)</b>  | <b>FM</b>      | <b>9/30/2017</b>    | <b>2017</b>  | <b>\$1,280,769</b> | <b>\$320,192</b> | <b>\$1,600,962</b> |
| <b>HSIP-0111(502)</b>   | <b>FM</b>      | <b>9/30/2017</b>    | <b>2017</b>  | <b>\$360,216</b>   | <b>\$40,024</b>  | <b>\$400,240</b>   |
| <b>Grand Total:</b>     |                |                     |              | <b>\$1,640,985</b> | <b>\$360,216</b> | <b>\$2,001,202</b> |

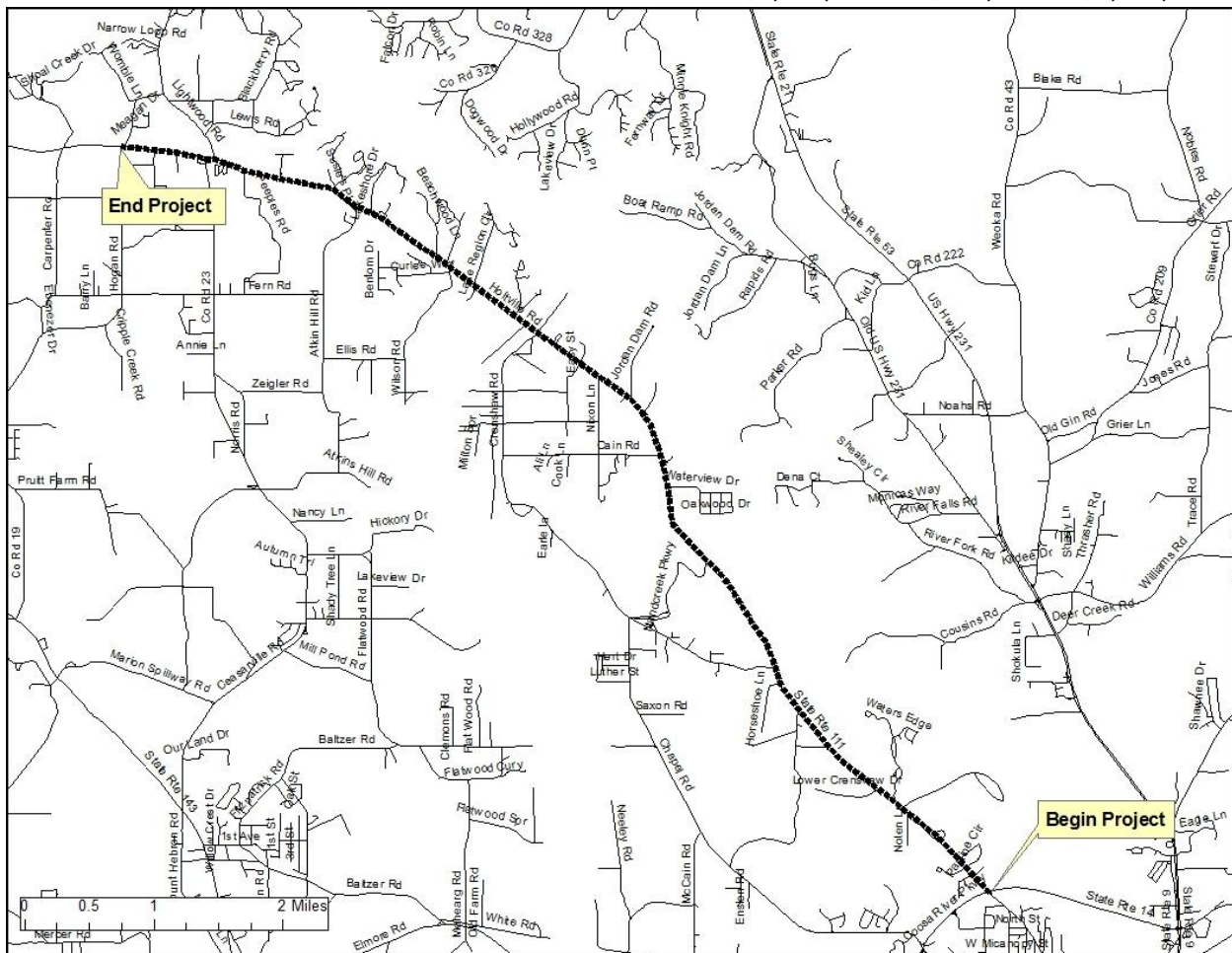

TIP Project Number: **ST-9-AM**

TIP Project Number: **EC-11-AM** Sponsor: **Elmore Co Comm** State Project Code: **100063233**

Functional Classification: **Collector** Bicycle and Pedestrian Plan: **N**

Location: **CR-8 (Redland Rd) from SR-9 (US-231) to CR-4 (Rifle Range Rd) and Harwell Mill Creek (BIN #10936)**

Project Description: **Widening and resurfacing on CR-8 (Redland Rd) from SR-9 (US-231) to CR-4 (Rifle Range Rd) and widening with Bridge Replacement at Harwell Mill Creek (BIN #10936)**

Distance: **1.48 miles** Funding Source: **Surface Transportation Program Montgomery (STPMN) Funds**

| FEDERAL PROJECT NUMBER: | PROJECT SCOPE: | PROJECT START DATE: | FISCAL YEAR: | FEDERAL FUNDS: | LOCAL MATCH: | TOTAL FUNDS: |
|-------------------------|----------------|---------------------|--------------|----------------|--------------|--------------|
| STPMN-2615()            | CN             | 11/2/2018           | 2019         | \$1,200,000    | \$300,000    | \$1,500,000  |

**\*ALDOT requested Elmore Co Comm split project #100063233 into two separate projects – one for the widening and bridge replacement and a separate project (next page) for the intersection improvements.\***

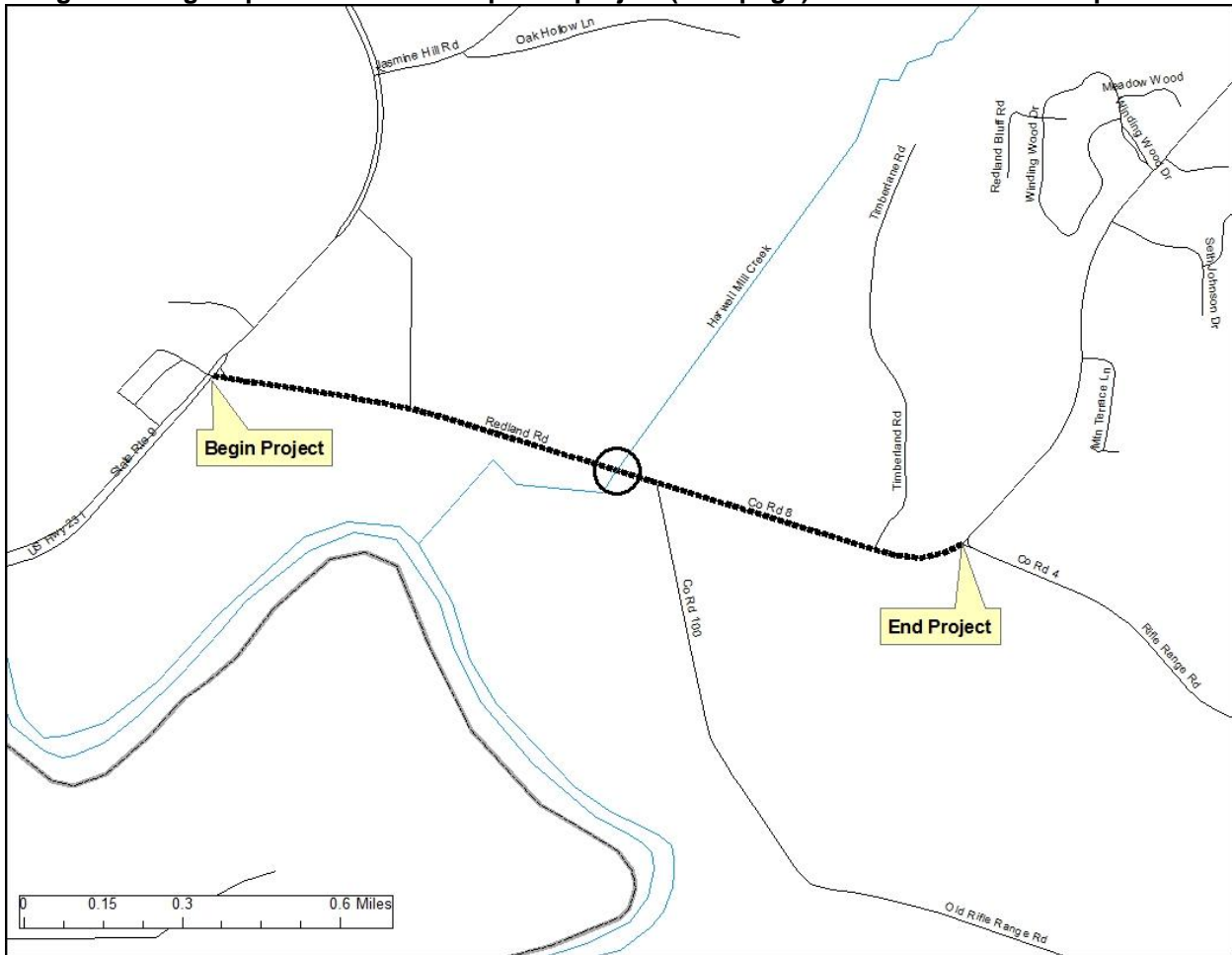

TIP Project Number: **EC-11-AM**

TIP Project Number: **EC-12-AM** Sponsor: **Elmore Co Comm** State Project Code: **1000**

Functional Classification: **Collector** Bicycle and Pedestrian Plan: **N**

Location: **Intersections of CR-8 (Redland Rd) and CR-4 (Rifle Range Rd)**

Project Description: **Widening and Resurfacing with Intersection Improvements at CR-8 (Redland Rd) and CR-4 (Rifle Range Rd)**

Distance: **N/A** Funding Source: **Surface Transportation Program Montgomery (STPMN) Funds**

| FEDERAL PROJECT NUMBER: | PROJECT SCOPE: | PROJECT START DATE: | FISCAL YEAR: | FEDERAL FUNDS:     | LOCAL MATCH:     | TOTAL FUNDS:       |
|-------------------------|----------------|---------------------|--------------|--------------------|------------------|--------------------|
| <b>STPMN-2615()</b>     | <b>CN</b>      | <b>11/2/2018</b>    | <b>2019</b>  | <b>\$1,200,000</b> | <b>\$300,000</b> | <b>\$1,500,000</b> |

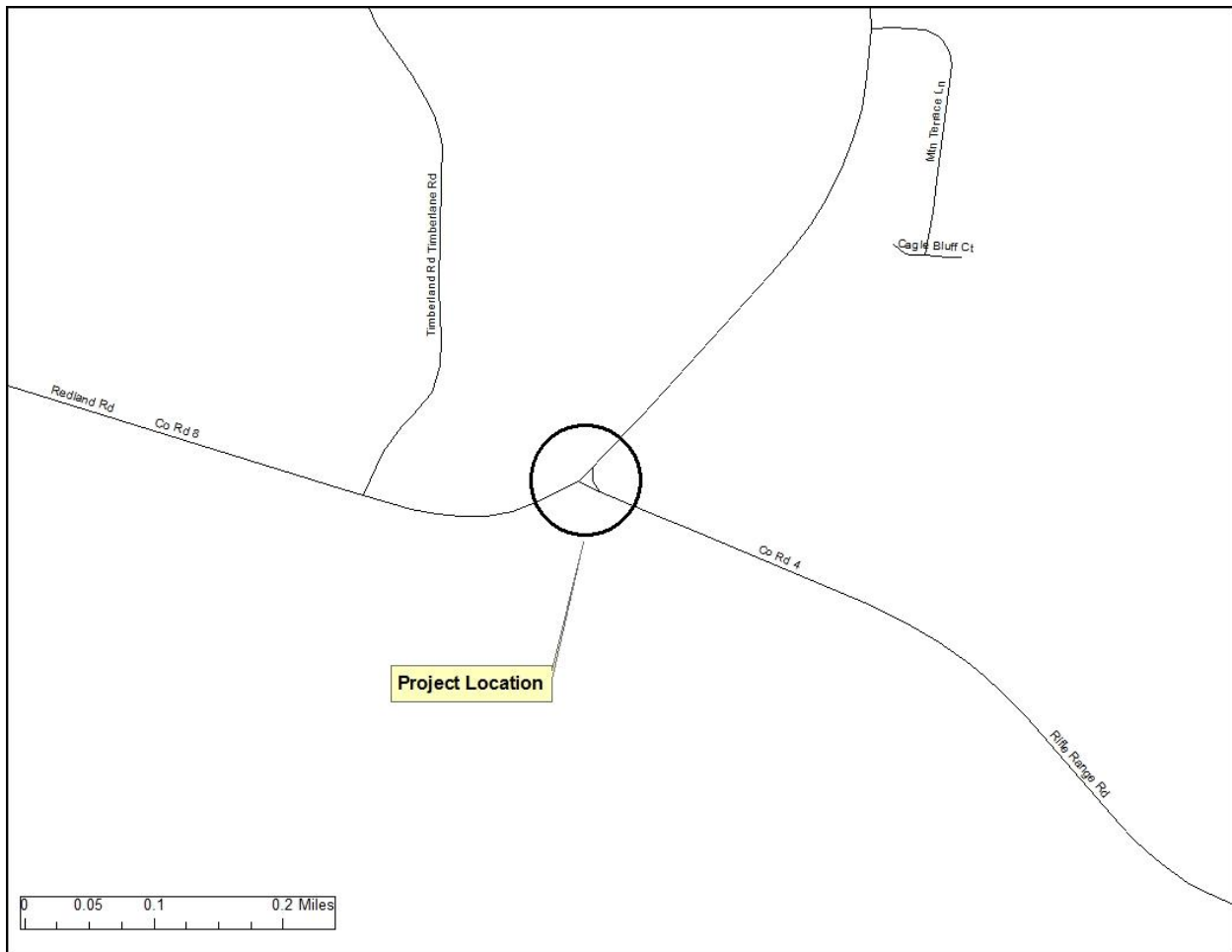

TIP Project Number: **EC-12-AM**