

**FISCAL YEARS 2012-2015 TRANSPORTATION IMPROVEMENT
PROGRAM (TIP) AMENDMENT PROJECT PROPOSALS**

July 17, 2014 MPO Policy Board Meeting, 11:30 A.M.

July 15, 2014 TCC Advisory Meeting, 10:00 A.M.

July 15, 2014 CAC Advisory Meeting, 2:00 P.M.

Meeting #5 in FY-2014

TIP Project Number: **IM-7-AM** Sponsor: **State of Alabama** State Project Code: **100061542**

Functional Classification: **Interstate**

Bicycle and Pedestrian Plan - Bicycles: **No** Pedestrian: **No**

Location: **I-85 from west of the Eastern Blvd (US-80) to end of six lane east of Taylor Rd**

Project Description: **Pavement Preservation on I-85 from west of the Eastern Blvd (US-80) to end of six lane east of Taylor Rd**

Distance: **3.8 miles**

Funding Source: **Interstate Maintenance (IM) Funds**

FEDERAL PROJECT NUMBER:	PROJECT SCOPE:	PROJECT START DATE:	FISCAL YEAR:	FEDERAL FUNDS:	STATE MATCH:	TOTAL FUNDS:
IM-1085 ()	CN	9/25/15	FY15	\$8,892,000	\$988,000	\$9,880,000

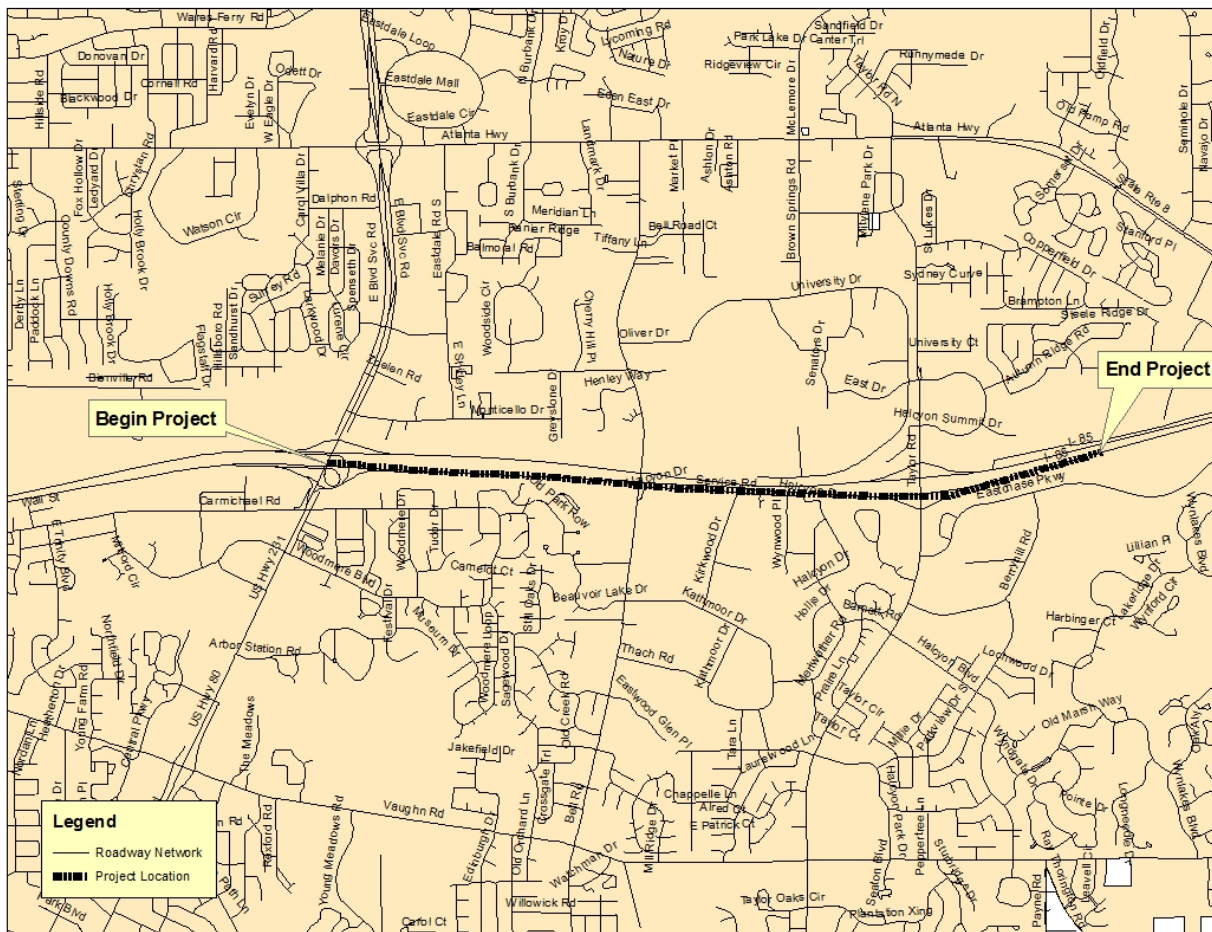

TIP Project Number: **IM-7-AM**

TIP Project Number: **IM-8-AM** Sponsor: **State of Alabama** State Project Code: **100061794**

Functional Classification: **Interstate**

Bicycle and Pedestrian Plan - Bicycles: **No** Pedestrian: **No**

Location: **I-65 from Pintlala Creek Relief 1 to north of Pintlala Creek**

Project Description: **Resurface I-65 from Pintlala Creek Relief 1 to north of Pintlala Creek**

Distance: **1.61 miles**

Funding Source: **Interstate Maintenance (IM) Funds**

FEDERAL PROJECT NUMBER:	PROJECT SCOPE:	PROJECT START DATE:	FISCAL YEAR:	FEDERAL FUNDS:	STATE MATCH:	TOTAL FUNDS:
IM-1065()	CN	3/27/15	FY15	\$1,170,000	\$130,000	\$1,300,000

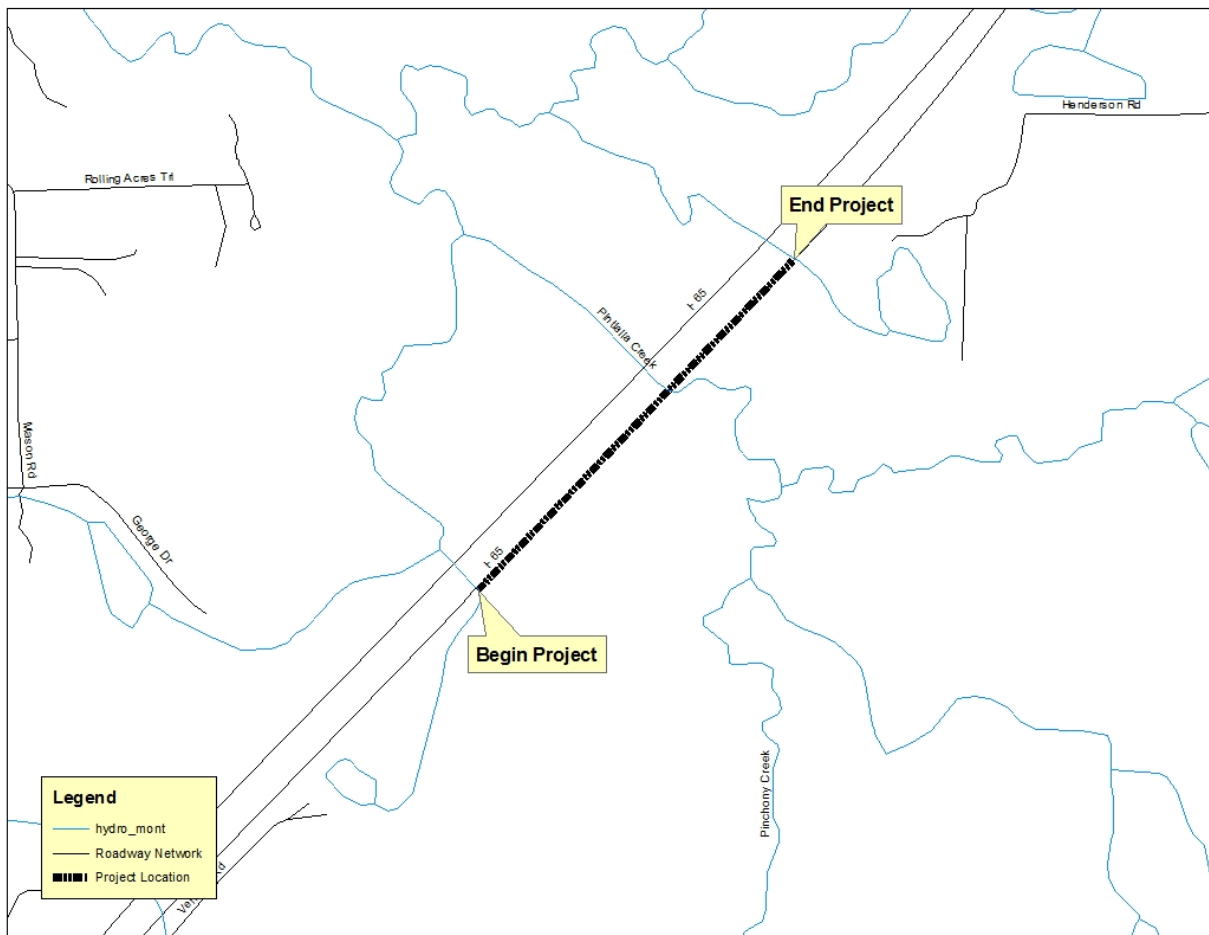

TIP Project Number: **IM-8-AM**

TIP Project Number: **IM-9-AM**

Sponsor: **State of Alabama**

State Project Code: **100057711**

100057712

Functional Classification: **Interstate**

Bicycle and Pedestrian Plan - Bicycles: **No** Pedestrian: **No**

Location: **I-85 from Ann Street to SR-271 (Taylor Road)**

Project Description: **Guide rail installation on I-85 from Ann Street to SR-271 (Taylor Road)**

Distance: **5.20 miles**

Funding Source: **Interstate Maintenance (IM)/Highway Safety Improvement Program (HSIP) Funds**

FEDERAL PROJECT NUMBER:	PROJECT SCOPE:	PROJECT START DATE:	FISCAL YEAR:	FEDERAL FUNDS:	STATE MATCH:	TOTAL FUNDS:
IM-HSIP-1085()	PE	8/1/14	FY14	\$13,500	\$1,500	\$15,000
IM-HSIP-1085()	CN	3/27/15	FY15	\$70,200	\$7,800	\$78,000

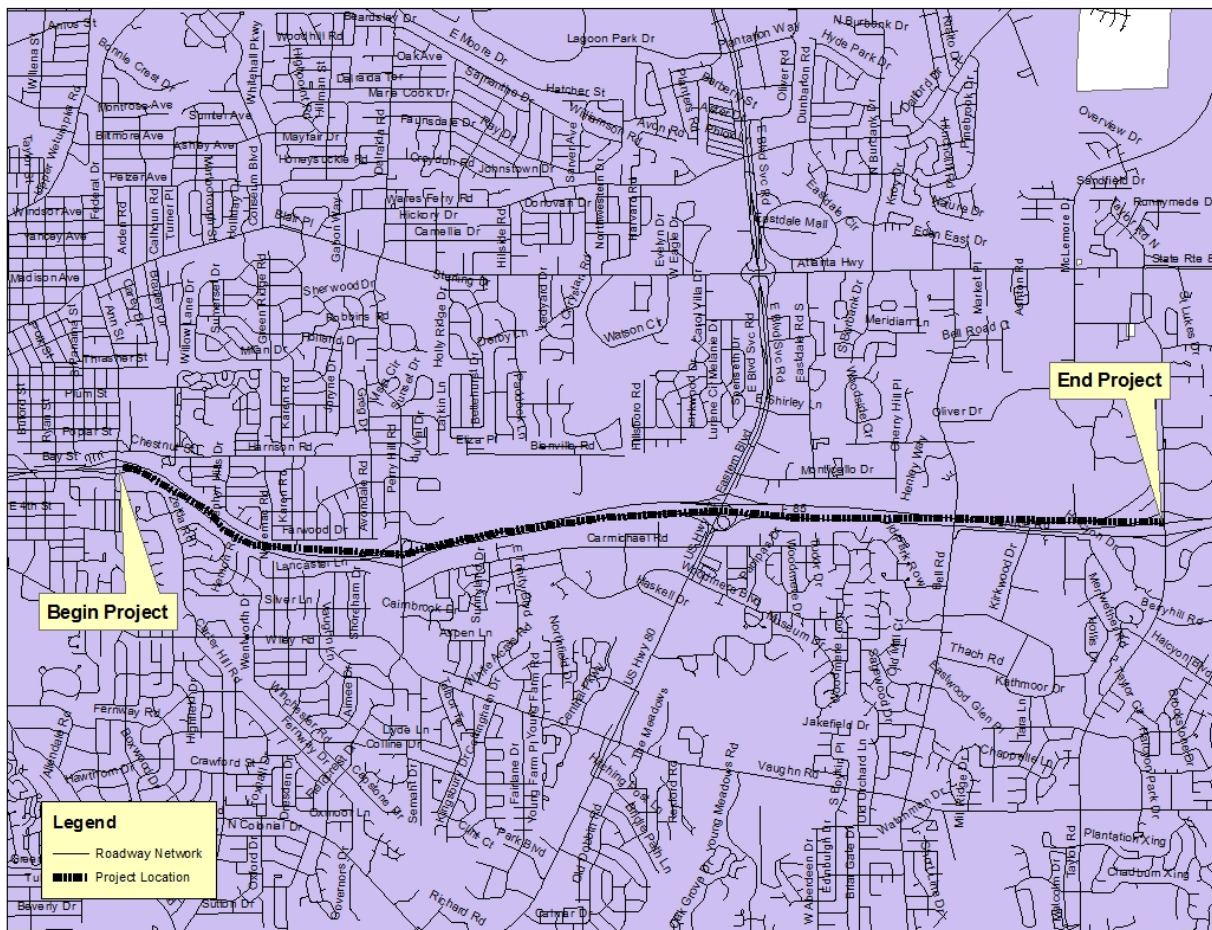

TIP Project Number: **IM-9-AM**

TIP Project Number: **IM-10-AM**

Sponsor: **State of Alabama**

State Project Code: **100062205**

100062206

Functional Classification: **Interstate**

Bicycle and Pedestrian Plan - Bicycles: **No** Pedestrian: **No**

Location: **I-65 along southbound outside shoulder just north of SR-3 (US-31) (Exit 186)**

Project Description: **Slope repair on I-65 along southbound outside shoulder just north of SR-3 (US-31) (Exit 186)**

Distance: **.19 miles**

Funding Source: **Interstate Maintenance (IM) Funds**

FEDERAL PROJECT NUMBER:	PROJECT SCOPE:	PROJECT START DATE:	FISCAL YEAR	FEDERAL FUNDS:	STATE MATCH:	TOTAL FUNDS:
IM -1065()	PE	7/1/14	FY14	\$67,500	\$7,500	\$75,000
IM -1065()	CN	12/5/15	FY15	\$397,800	\$44,200	\$442,000

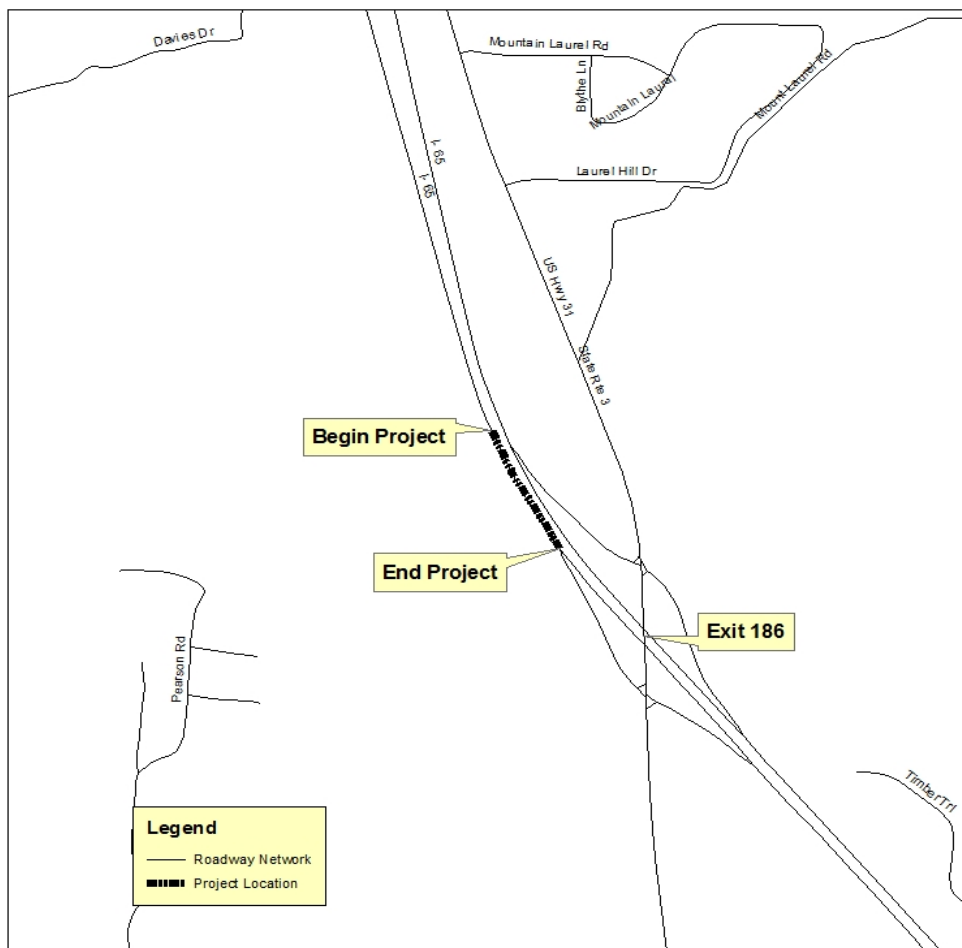

TIP Project Number: **IM-10-AM**

TIP Project Number: **ST-31-AM** Sponsor: **State of Alabama** State Project Code: **100062371**

Functional Classification: **N/A**

Bicycle and Pedestrian Plan - Bicycles: **No** Pedestrian: **No**

Location: **Cypress Creek stream and wetland mitigation bank in the City of Montgomery**

Project Description: **Cypress Creek stream and wetland mitigation bank in the City of Montgomery**

Distance: **N/A**

Funding Source: **Surface Transportation Program Any Area (STPAA) Funds**

FEDERAL PROJECT NUMBER:	PROJECT SCOPE:	PROJECT START DATE:	FISCAL YEAR:	FEDERAL FUNDS:	STATE MATCH:	TOTAL FUNDS:
STPAA-NR14()	CN	7/25/14	FY14	\$880,000	\$220,000	\$1,100,000

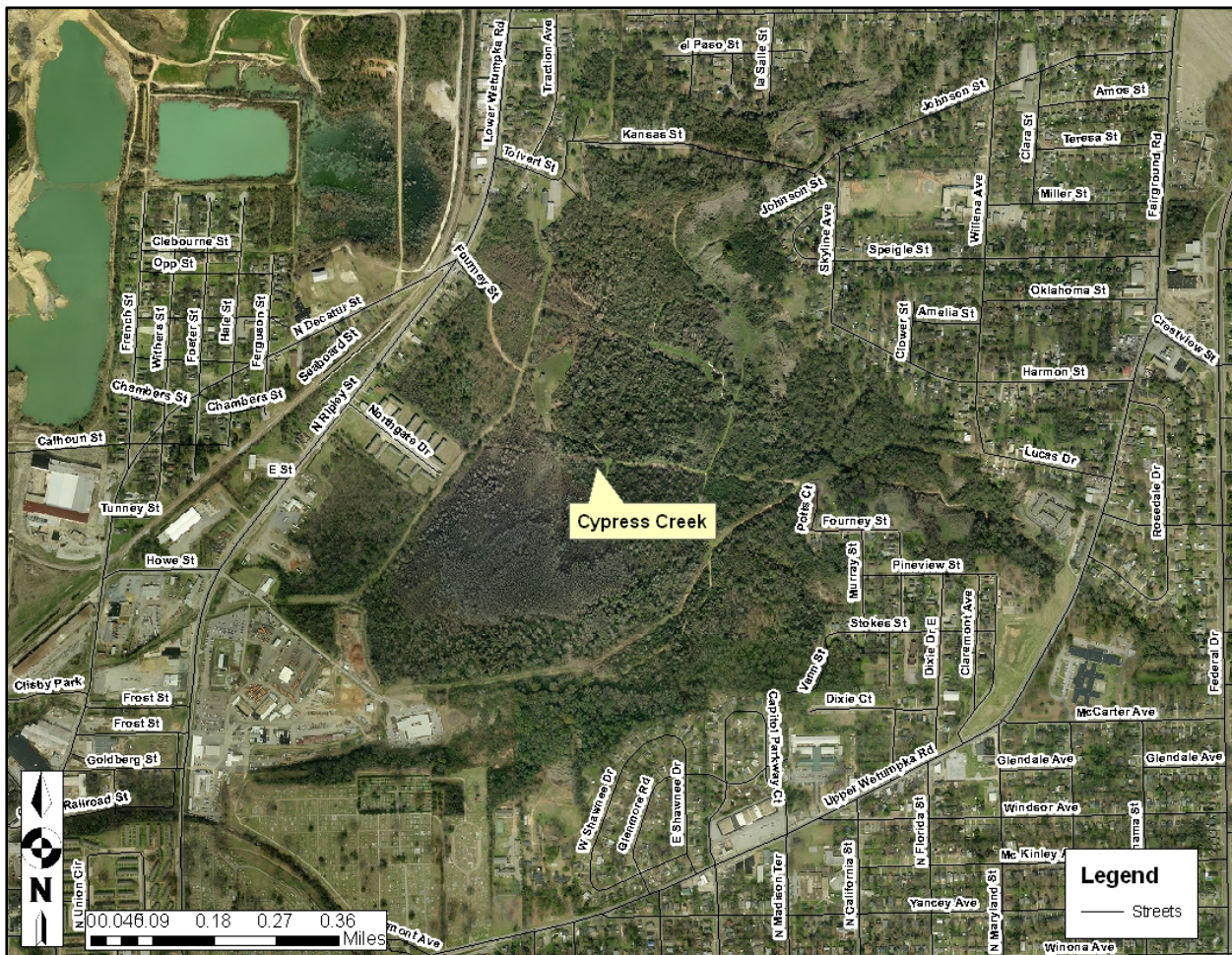

TIP Project Number: **ST-31-AM**

TIP Project Number: **FLAP-1-AM** Sponsor: **City of Montgomery** State Project Code: **1000*******

Functional Classification: **N/A**

Bicycle and Pedestrian Plan - Bicycles: **No** Pedestrian: **No**

Location: **From Current end of the Montgomery Riverwalk (Bridge and Tower) to Wright Brothers Park**

Project Description: **Construct an 11-foot path from Current end of the Montgomery Riverwalk (Bridge and Tower) to Wright Brothers Park**

Distance: **1,010 ft**

Funding Source: **Federal Lands Grant (FLAP) Funds**

FEDERAL PROJECT NUMBER:	PROJECT SCOPE:	PROJECT START DATE:	FISCAL YEAR	FEDERAL FUNDS:	LOCAL* MATCH:	TOTAL FUNDS:
STPAA-NR14(j)	CN	3/1/15	FY15	\$603,250	\$220,576	\$823,826

Please note the local match includes an in-kind match as well.



TIP Project Number: **FLAP-1-AM**

TIP Project Number: **MC-3-AM** Sponsor: **City of Mont./Mont CC** State Project Code: **100062338**

Functional Classification: **Arterial**

Bicycle and Pedestrian Plan - Bicycles: **Yes** Pedestrian: **Yes**

Location: **Feasibility study for sidewalks/multiuse paths on (CR-626) Vaughn Rd from Taylor Rd to Chantilly Parkway**

Project Description: **Feasibility study for sidewalks/multiuse paths on (CR-626) Vaughn Rd from Taylor Rd to Chantilly Parkway**

Distance: **4.40 miles**

Funding Source: **Surface Transportation Program Other Area (STPOA) Funds**

FEDERAL PROJECT NUMBER:	PROJECT SCOPE:	PROJECT START DATE:	FISCAL YEAR:	FEDERAL FUNDS:	LOCAL MATCH:	TOTAL FUNDS:
STPOA-5115()	PE	5/1/14	FY14	\$240,000	\$60,000	\$300,000

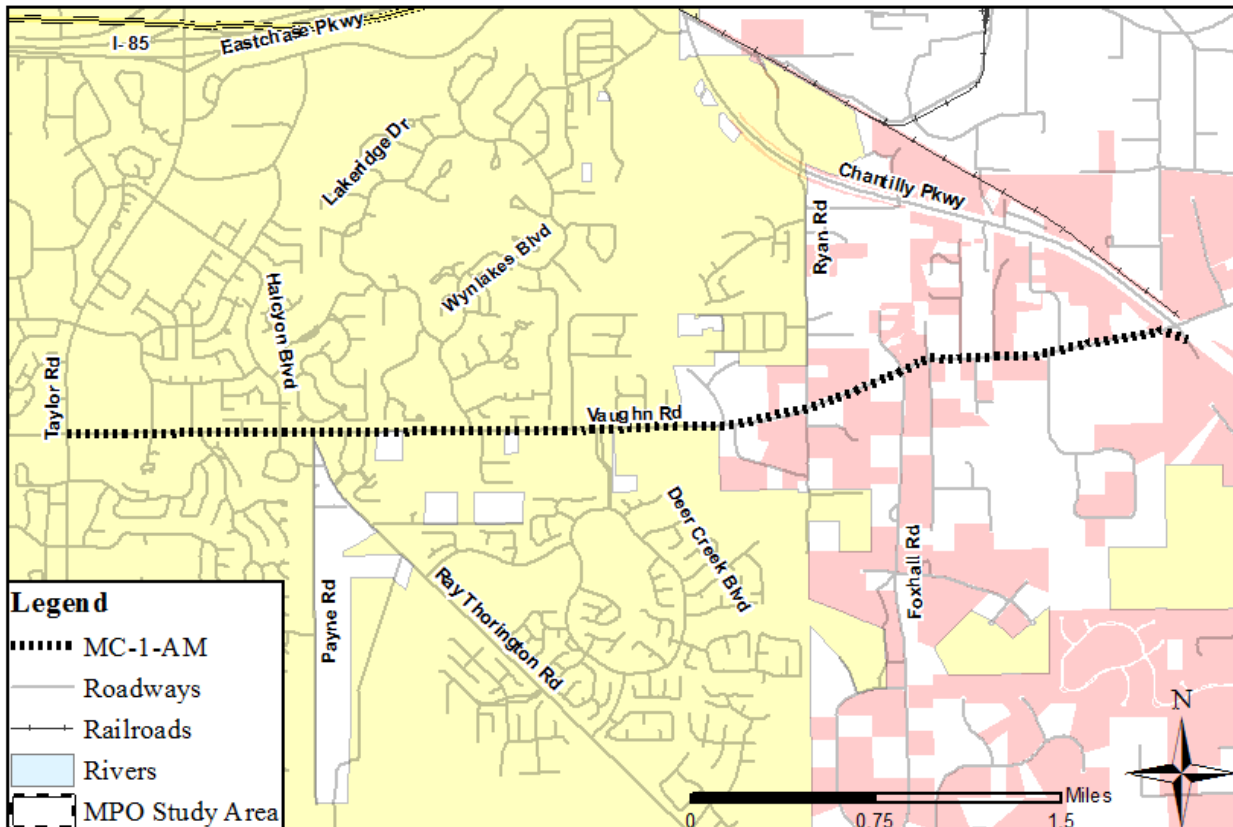

TIP Project Number: **MC-3-AM**

TIP Project Number: **TAP-1-AM** Sponsor: **Town of Pike Road** State Project Code: **1000*******

Functional Classification: **Collector**

Bicycle and Pedestrian Plan - Bicycles: **Yes** Pedestrian: **Yes**

Location: **Wallahatchie Road in the Town of Pike Road**

Project Description: **Construction of a 6 ft. wide off road trail along 0.8 mile portion of Wallahatchie Road in the Town of Pike Road**

Distance: **0.8 mile**

Funding Source: **Transportation Alternatives Programs (TAP) Funds**

FEDERAL PROJECT NUMBER:	PROJECT SCOPE:	PROJECT START DATE:	FISCAL YEAR:	FEDERAL FUNDS:	LOCAL MATCH:	TOTAL FUNDS:
TAP()	CN	5/1/14	FY14	\$100,569	\$25,143	\$125,712

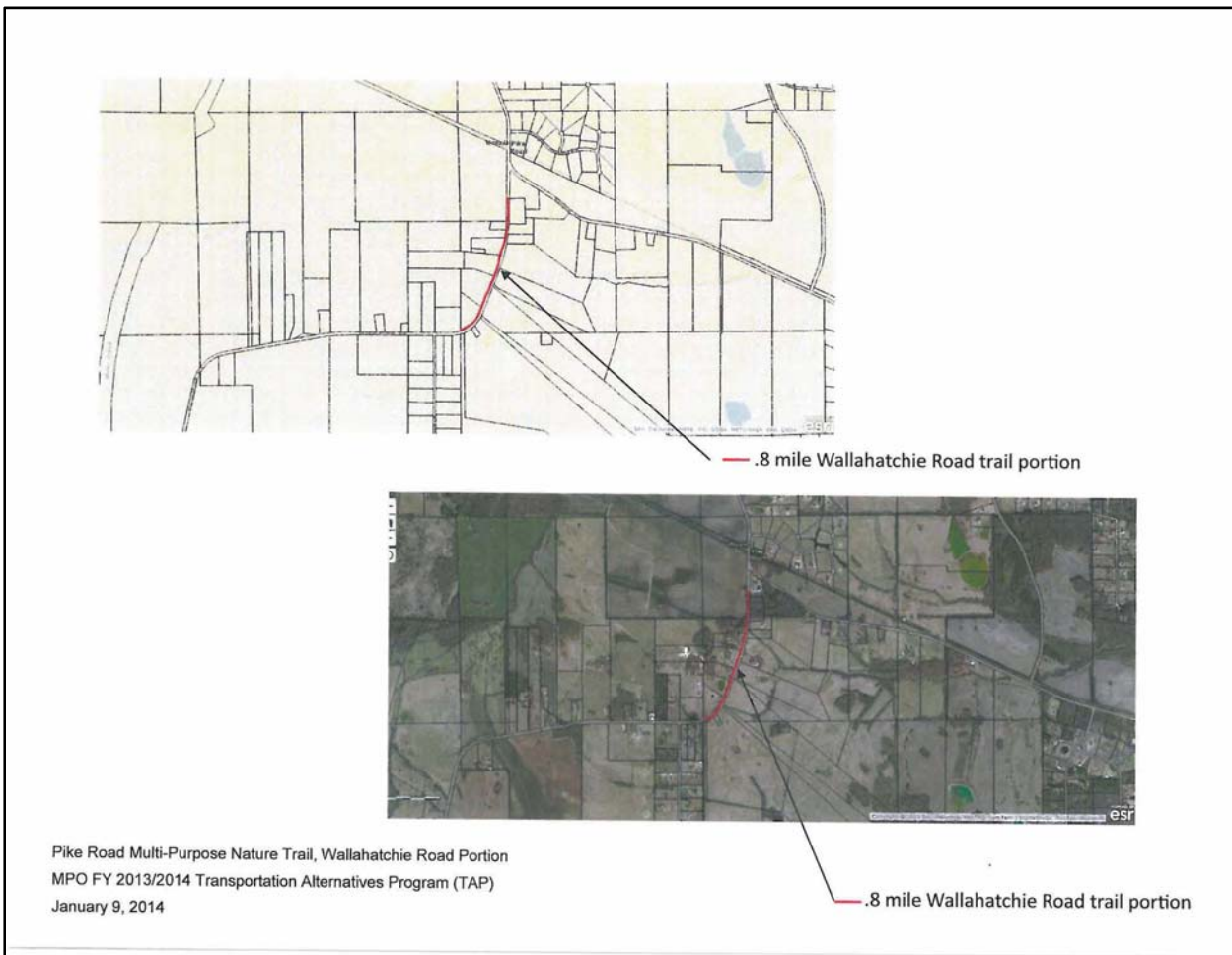

TIP Project Number: **TAP-1-AM**

TIP Project Number: **TAP-2-AM** Sponsor: **City of Prattville** State Project Code: **1000******

Functional Classification: **N/A**

Bicycle and Pedestrian Plan - Bicycles: **Yes** Pedestrian: **Yes**

Location: **Cooters Pond Park in the City of Prattville**

Project Description: **Construct 400 ft walkway to provide ADA compliant access to boat docks at Cooters Pond Park**

Distance: **400 ft**

Funding Source: **Transportation Alternatives Programs (TAP) Funds**

FEDERAL PROJECT NUMBER:	PROJECT SCOPE:	PROJECT START DATE:	FISCAL YEAR:	FEDERAL FUNDS:	LOCAL MATCH:	TOTAL FUNDS:
TAP()	CN	5/1/14	FY14	\$194,688	\$48,672	\$243,360

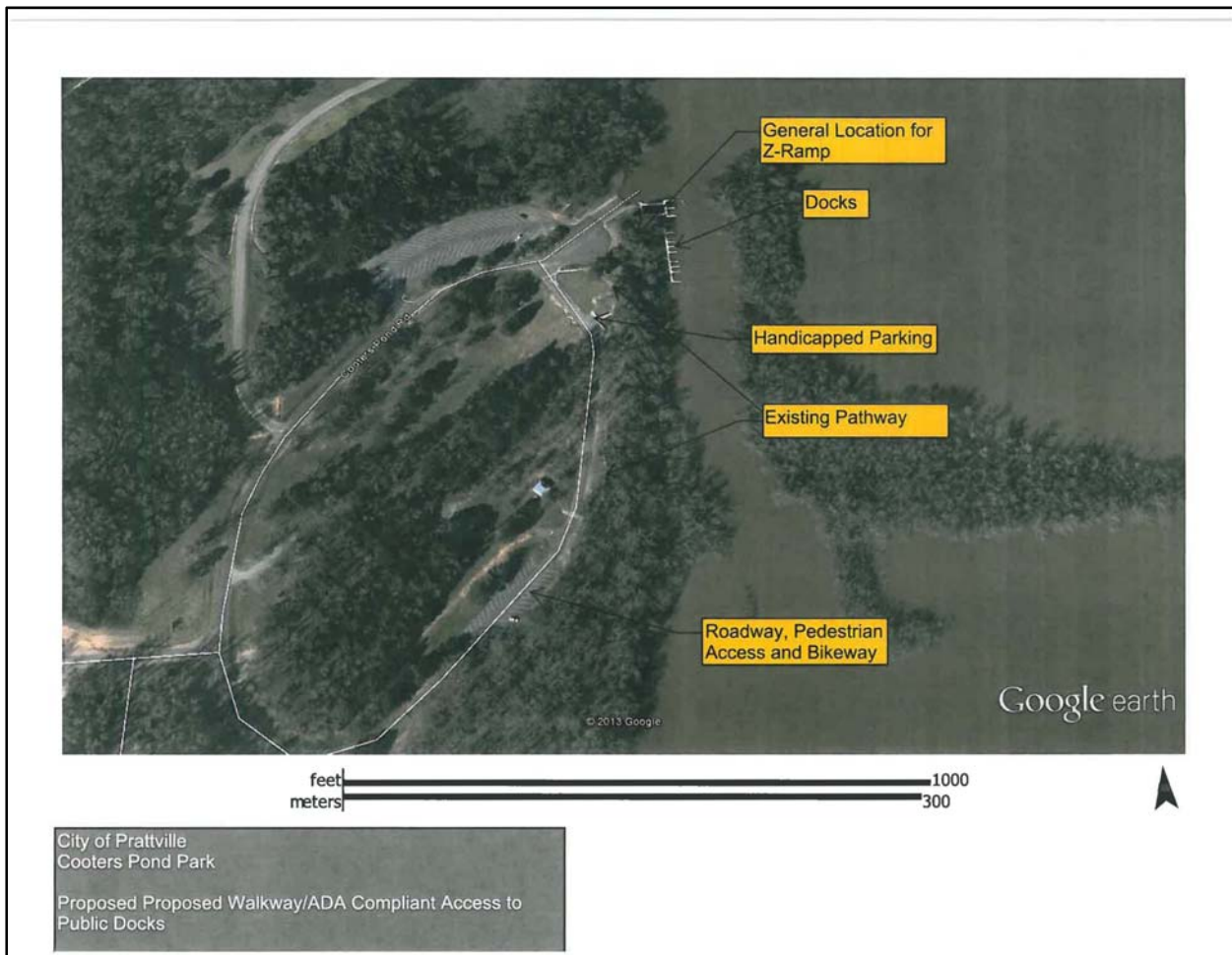

TIP Project Number: **TAP-2-AM**

TIP Project Number: **TAP-3-AM** Sponsor: **City of Montgomery** State Project Code: **1000*******

Functional Classification: **Arterial**

Bicycle and Pedestrian Plan - Bicycles: **Yes** Pedestrian: **Yes**

Location: **Oak Street in the City of Montgomery**

Project Description: **Construct 423 ft of sidewalk, Curb and Gutter, crosswalks, new bus shelters on Oak Street and landscaping on Mobile Street**

Distance: **4.40 miles**

Funding Source: **Transportation Alternatives Programs (TAP) Funds**

FEDERAL PROJECT NUMBER:	PROJECT SCOPE:	PROJECT START DATE:	FISCAL YEAR:	FEDERAL FUNDS:	LOCAL MATCH:	TOTAL FUNDS:
()	CN	5/1/14	FY14	\$96,448	\$24,112	\$120,560

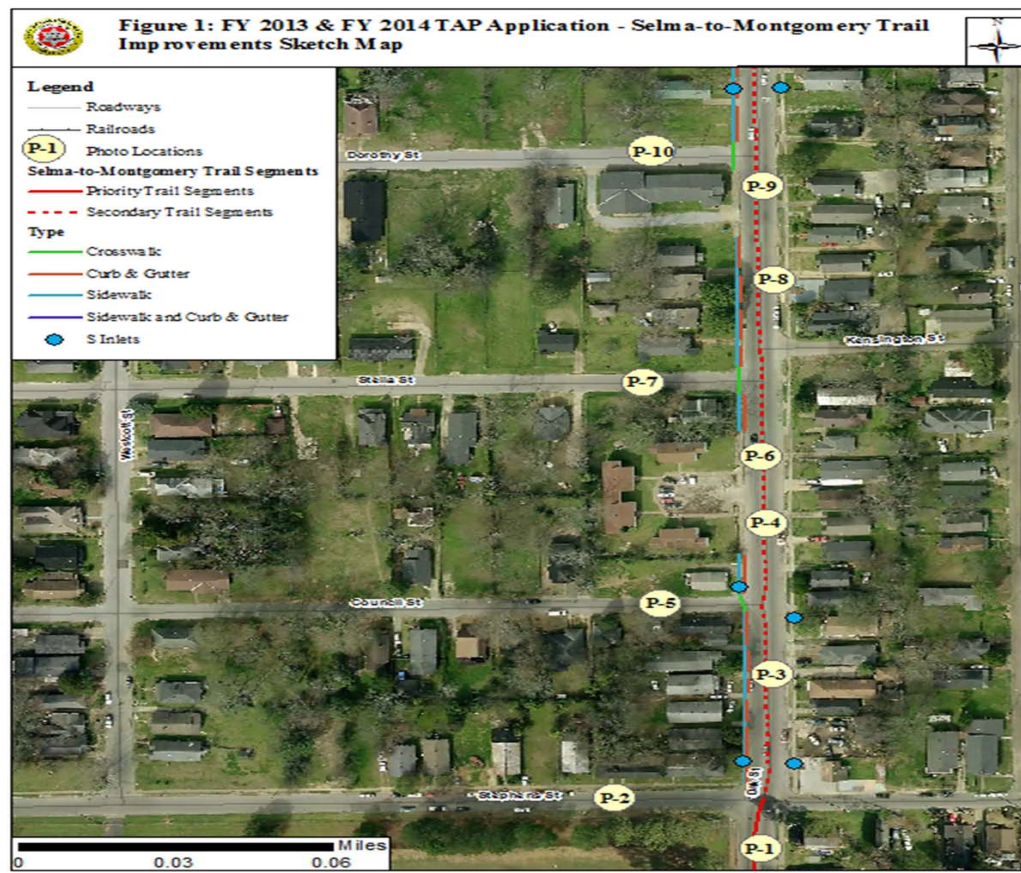

TIP Project Number: **TAP-3-AM**

TIP Project Number: **TAP-4-AM** Sponsor: **City of Montgomery** State Project Code: **1000*******

Functional Classification: **Collector**

Bicycle and Pedestrian Plan - Bicycles: **Yes** Pedestrian: **Yes**

Location: **Oak Street in the City of Montgomery**

Project Description: **Construct 895 ft of sidewalk, Curb and Gutter, crosswalks, new bus shelters on Oak Street**

Distance: **895 ft**

Funding Source: **Transportation Alternatives Programs (TAP) Funds**

FEDERAL PROJECT NUMBER:	PROJECT SCOPE:	PROJECT START DATE:	FISCAL YEAR:	FEDERAL FUNDS:	LOCAL MATCH:	TOTAL FUNDS:
TAP ()	CN	9/1/14	FY14	\$165,855	\$41,464	\$207,319

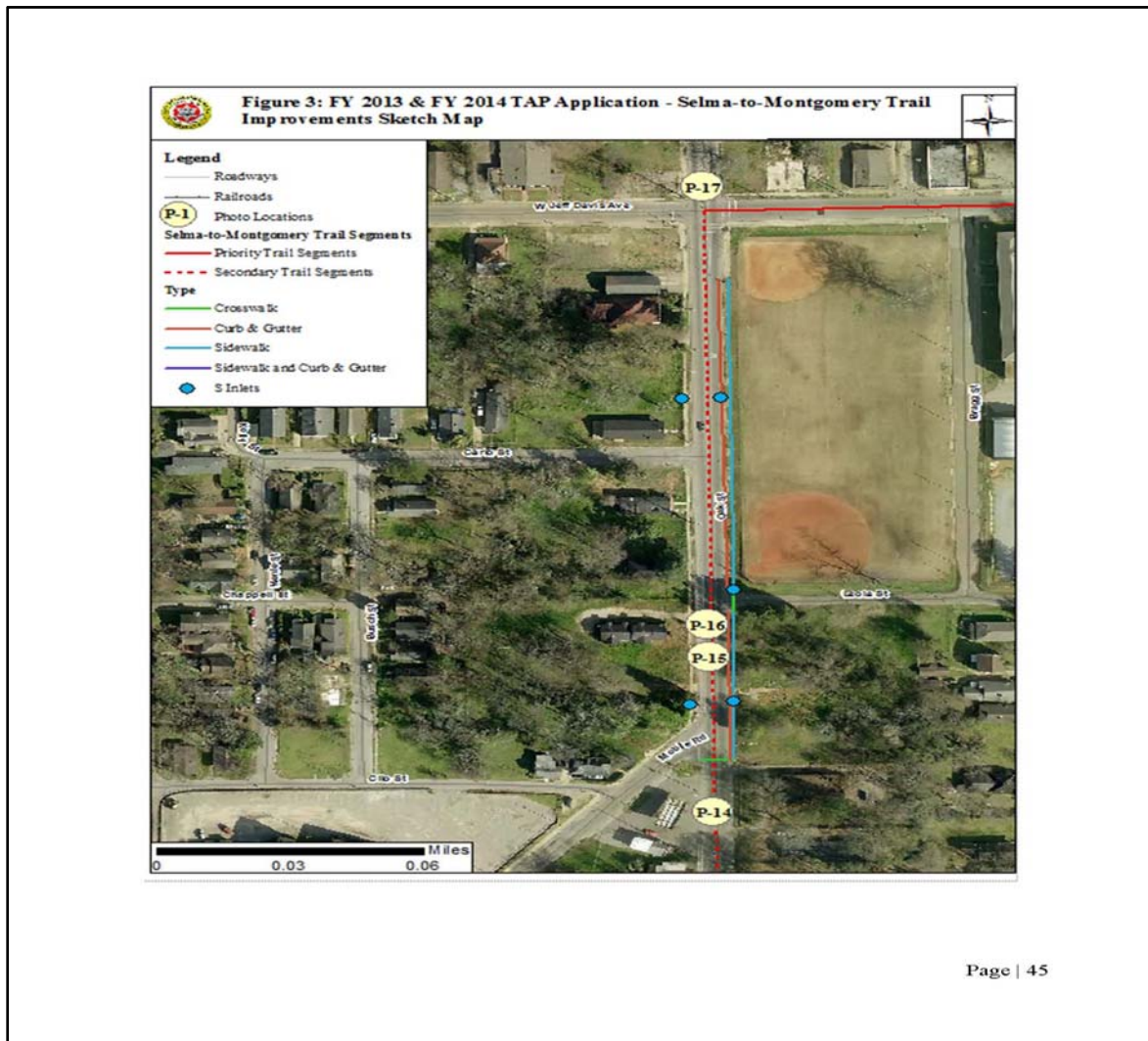

TIP Project Number: TAP-4-AM

TIP Project Number: **TE-2-AM** Sponsor: **Alabama State Univ.** State Project Code: **100062446**

Functional Classification: **N/A**

Bicycle and Pedestrian Plan - Bicycles: **N/A** Pedestrian: **N/A**

Location: **Campus of Alabama State University**

Project Description: **Selma to Montgomery National Historic Trail Interpretive Center on the Campus of Alabama State University**

Distance: **4.40 miles**

Funding Source: **Transportation Enhancement (TE) Funds**

FEDERAL PROJECT NUMBER:	PROJECT SCOPE:	PROJECT START DATE:	FISCAL YEAR:	FEDERAL FUNDS:	LOCAL MATCH:	TOTAL FUNDS:
STPTE-TE14(900)	CN	12/15/14	FY15	\$960,864	\$240,216	\$1,201,800



TIP Project Number: **TE-2-AM**