

Montgomery Metropolitan Planning Organization (MPO)

Base Year 2005 & Forecast Year 2035 Socioeconomic Data

2035 Long Range Transportation Plan

April 2009

Prepared by MPO Transportation Planning Staff for 2035 Long Range Transportation Plan
Update

Data Analysis for Montgomery County, Montgomery, Pike Road, Autauga County, Prattville, Elmore County, Millbrook & Coosada

1. Overall Data 2005 & 2035
2. 100 Year Floodplain & Floodways
3. Households
 - a. Building Permits
 - b. Plat Data
4. Retail & Non-retail Employment
 - a. Spreadsheet
 - b. Additional Information on closing or new businesses
5. School/Daycare Enrollment
 - a. Spreadsheet of known changes/plans and Final 2035 Enrollment
 - b. Locations
 - c. List of Schools/Daycares

TAZ	2005 Households	Median Income	2005 Retail Employment	2005 Non-Retail Employment	2005 School/Daycare Enrollment
1	0	\$0	42	1,211	4,257
2	176	\$11,611	27	129	440
3	0	\$0	53	344	0
4	0	\$0	30	74	0
5	0	\$0	52	985	185
6	0	\$0	0	517	0
7	0	\$0	1	2,802	0
8	2	\$18,162	57	1,543	0
9	43	\$18,162	28	457	0
10	44	\$18,162	23	1,469	589
11	1	\$11,611	0	1,025	92
12	132	\$18,162	0	1,574	0
13	14	\$17,716	137	46	499
14	234	\$24,602	8	101	0
15	9	\$11,611	2	884	259
16	282	\$11,611	15	312	37
17	41	\$11,611	71	114	0
18	0	\$0	205	446	0
19	0	\$0	8	1,098	0
20	0	\$0	168	1,456	0
21	24	\$11,611	23	231	0
22	55	\$11,611	22	150	0
23	172	\$11,033	20	156	0
24	144	\$16,944	22	191	0
25	129	\$16,944	18	193	29
26	108	\$15,476	0	123	594
27	121	\$15,476	33	272	0
28	181	\$22,768	3	91	0
29	263	\$21,857	17	247	120
30	32	\$21,857	84	508	0
31	204	\$9,750	22	58	0
32	252	\$13,462	5	106	600
33	298	\$14,191	70	86	25
34	253	\$17,500	39	143	84
35	179	\$34,032	87	177	1,009
36	403	\$34,032	80	103	0
37	185	\$34,671	62	191	815
38	151	\$34,671	48	48	0
39	302	\$51,583	38	75	0
40	304	\$53,250	0	88	0
41	34	\$53,250	93	206	790
42	451	\$46,350	235	172	28
43	289	\$35,446	70	184	65
44	258	\$34,671	4	88	30
45	275	\$51,583	106	87	0
46	234	\$9,453	11	150	5,469
47	117	\$7,619	4	1,151	0
48	58	\$22,667	126	314	847
49	210	\$22,667	99	568	135
50	380	\$38,819	0	93	0
51	91	\$38,819	12	36	0
52	82	\$17,716	0	134	105
53	250	\$17,716	9	226	0
54	50	\$17,716	70	2,276	170
55	53	\$8,691	29	270	0
56	218	\$8,691	26	169	277
57	283	\$8,691	36	369	38
58	856	\$24,716	138	290	1,503
59	290	\$31,589	115	352	0

TAZ	2005 Households	Median Income	2005 Retail Employment	2005 Non-Retail Employment	2005 School/Daycare Enrollment
60	55	\$31,396	10	170	0
61	541	\$31,396	68	368	484
62	480	\$33,060	179	357	0
63	274	\$24,602	137	104	100
64	243	\$24,602	39	315	0
65	336	\$38,563	73	104	0
66	302	\$31,019	10	179	166
67	297	\$31,589	0	186	827
68	133	\$43,875	125	106	0
69	61	\$43,875	0	142	0
70	54	\$43,875	4	27	83
71	0	\$0	0	0	0
72	138	\$47,500	14	1,954	52
73	327	\$47,500	17	130	0
74	0	\$0	44	187	0
75	617	\$27,713	18	222	48
76	1,187	\$30,413	37	881	556
77	216	\$14,541	22	321	0
78	204	\$43,875	4	98	541
79	535	\$8,796	3	147	192
80	90	\$8,796	78	161	382
81	68	\$8,796	155	460	0
82	172	\$9,142	107	118	0
83	427	\$9,142	26	258	0
84	131	\$4,821	10	246	131
85	315	\$14,464	0	87	0
86	270	\$20,956	7	133	481
87	195	\$19,313	0	49	0
88	100	\$19,313	0	28	0
89	69	\$11,639	0	96	0
90	26	\$11,639	13	24	0
91	80	\$11,639	5	64	124
92	10	\$19,313	0	65	0
93	147	\$11,639	0	97	964
94	262	\$24,583	27	88	0
95	219	\$9,388	62	99	0
96	746	\$19,214	0	163	0
97	140	\$9,388	0	223	260
98	186	\$29,122	16	176	56
99	15	\$29,122	0	6	0
100	117	\$29,122	34	73	0
101	285	\$48,816	1	114	455
102	292	\$24,213	18	140	94
103	779	\$19,639	121	337	0
104	503	\$23,690	0	118	0
105	495	\$23,512	90	234	150
106	283	\$20,952	22	114	140
107	75	\$20,952	41	190	473
108	112	\$20,952	19	174	116
109	357	\$55,078	1	110	0
110	375	\$33,237	43	214	0
111	245	\$33,237	132	308	0
112	315	\$25,500	5	277	1,108
113	245	\$25,500	0	86	52
114	265	\$36,477	0	65	0
115	223	\$31,901	35	195	37
116	458	\$36,250	5	193	590
117	161	\$36,477	6	467	85
118	261	\$31,901	3	70	0

TAZ	2005 Households	Median Income	2005 Retail Employment	2005 Non-Retail Employment	2005 School/Daycare Enrollment
119	374	\$36,750	12	219	0
120	183	\$36,750	178	2,639	0
121	241	\$61,176	50	227	628
122	451	\$101,369	30	255	0
123	354	\$61,176	48	306	1,436
124	299	\$91,671	45	104	0
125	247	\$40,714	377	555	134
126	529	\$52,566	371	889	0
127	255	\$89,206	0	104	279
128	464	\$84,878	10	193	571
129	257	\$28,056	48	315	0
130	572	\$45,089	9	297	389
131	580	\$41,981	7	272	0
132	877	\$30,377	155	581	268
133	383	\$31,979	19	101	104
134	196	\$35,893	2	46	0
135	129	\$35,893	60	135	64
136	725	\$53,041	8	163	59
137	263	\$48,864	51	227	90
138	226	\$48,864	209	189	21
139	234	\$36,845	5	57	0
140	227	\$36,845	363	645	2,831
141	980	\$37,536	128	369	0
142	1,154	\$57,146	7	316	669
143	152	\$55,556	200	5,958	0
144	161	\$55,556	324	221	0
145	1,047	\$50,860	5	4,293	0
146	0	\$0	0	78	0
147	0	\$0	3	8	0
148	0	\$0	38	626	0
149	184	\$35,592	58	1,159	0
150	0	\$0	0	4	0
151	295	\$35,592	125	305	893
152	0	\$0	0	1,460	0
153	225	\$35,592	10	82	0
154	352	\$27,344	8	139	24
155	510	\$21,992	287	445	12
156	2	\$21,992	7	60	0
157	211	\$10,000	10	259	100
158	24	\$21,992	35	690	0
159	14	\$21,992	79	1,110	0
160	148	\$31,977	90	378	32
161	276	\$21,756	72	80	20
162	176	\$21,756	45	304	0
163	335	\$31,653	338	1,805	375
164	492	\$9,703	0	163	80
165	221	\$7,462	10	323	99
166	184	\$9,142	0	481	602
167	269	\$23,147	89	437	0
168	490	\$32,330	106	936	2,117
169	345	\$30,764	0	205	65
170	252	\$20,250	107	2,630	201
171	438	\$15,461	235	190	0
172	1,103	\$46,626	0	317	535
173	257	\$36,167	0	217	1,284
174	912	\$44,500	205	616	398
175	983	\$24,436	35	652	937
176	374	\$27,500	6	89	0
177	764	\$26,190	3	197	181

TAZ	2005 Households	Median Income	2005 Retail Employment	2005 Non-Retail Employment	2005 School/Daycare Enrollment
178	194	\$48,281	115	233	664
179	456	\$48,281	29	201	120
180	264	\$52,566	93	127	85
181	681	\$35,000	633	497	0
182	601	\$35,000	208	290	0
183	726	\$19,232	504	286	0
184	374	\$22,440	71	826	56
185	130	\$19,286	78	445	80
186	633	\$19,286	5	248	687
187	372	\$33,347	11	103	0
188	467	\$70,500	0	140	0
189	337	\$59,087	34	985	87
190	204	\$59,087	273	963	120
191	388	\$55,089	262	377	167
192	540	\$53,839	1,384	1,081	799
193	0	\$0	213	589	85
194	0	\$0	81	932	0
195	601	\$42,763	254	1,127	530
196	1,831	\$40,671	660	546	385
197	664	\$42,987	10	584	4,399
198	589	\$65,296	4	205	165
199	1,225	\$31,676	914	737	363
200	956	\$64,118	45	524	125
201	558	\$79,646	0	137	0
202	325	\$67,869	0	101	40
203	822	\$28,989	144	1,679	0
204	306	\$68,929	351	297	0
205	801	\$52,230	604	1,580	0
206	53	\$52,230	19	16	0
207	372	\$68,636	0	87	0
208	249	\$50,357	29	816	1,298
209	798	\$28,534	712	816	391
210	726	\$34,523	10	520	250
211	42	\$44,792	81	232	0
212	187	\$44,792	140	84	0
213	109	\$40,938	1,244	500	0
214	466	\$19,811	332	294	0
215	624	\$47,835	12	145	0
216	305	\$40,938	39	190	0
217	882	\$54,254	759	1,866	757
218	631	\$45,574	45	185	0
219	565	\$31,977	45	367	0
220	2,198	\$32,340	74	7,908	24,847
221	101	\$35,521	2	113	0
222	620	\$34,087	16	221	0
223	233	\$32,917	22	1,179	172
224	110	\$33,224	22	95	90
225	26	\$33,224	70	737	0
226	567	\$31,667	26	284	371
227	249	\$41,500	354	760	0
228	862	\$35,439	2	859	1,171
229	437	\$26,071	82	124	0
230	82	\$34,550	0	3,061	0
231	47	\$34,550	254	25	0
232	146	\$34,550	11	89	0
233	118	\$42,467	0	43	0
234	18	\$42,467	0	14	0
235	259	\$77,929	41	286	0
236	858	\$57,212	189	376	371

TAZ	2005 Households	Median Income	2005 Retail Employment	2005 Non-Retail Employment	2005 School/Daycare Enrollment
237	49	\$81,830	18	51	0
238	439	\$81,830	0	204	643
239	1,243	\$101,664	17	361	171
240	226	\$77,929	11	55	0
241	226	\$44,286	3	166	250
242	154	\$47,083	0	56	0
243	48	\$45,406	0	41	0
244	98	\$48,875	20	642	0
245	132	\$10,813	187	397	0
246	113	\$62,260	4	1,269	720
247	111	\$45,500	60	39	0
248	109	\$45,500	61	1,478	0
249	629	\$51,250	19	196	0
250	680	\$34,783	42	265	0
251	165	\$48,500	2	70	0
252	34	\$67,847	27	49	0
253	92	\$67,847	0	50	0
254	281	\$111,989	5	73	0
255	625	\$67,869	337	473	0
256	828	\$90,926	20	690	0
257	308	\$70,290	36	294	0
258	2,588	\$70,290	772	1,510	690
259	1,876	\$56,250	208	4,406	360
260	32	\$56,250	0	189	5,191
261	374	\$25,163	609	560	0
262	276	\$45,574	187	197	63
263	4	\$25,163	103	258	0
264	0	\$0	2	52	0
265	618	\$28,750	0	184	0
266	127	\$28,750	6	30	0
267	440	\$26,518	4	401	223
268	674	\$23,321	14	209	25
269	314	\$27,563	22	168	1,192
270	313	\$37,656	10	332	0
271	43	\$37,656	76	370	649
272	41	\$37,656	47	337	0
273	432	\$32,043	18	348	445
274	6	\$32,043	0	4	0
275	318	\$32,043	76	190	0
276	451	\$39,926	184	622	1,298
277	192	\$45,682	10	39	0
278	251	\$45,682	1	57	0
279	211	\$26,098	14	224	275
280	48	\$26,098	0	82	0
281	886	\$50,357	5	271	0
282	217	\$31,548	51	75	71
283	126	\$34,548	319	453	0
284	24	\$34,548	13	53	0
285	355	\$55,500	45	116	0
286	1,130	\$48,346	191	365	75
287	286	\$28,333	89	336	160
288	764	\$52,031	24	218	50
289	512	\$64,706	334	352	1,160
290	156	\$64,706	127	127	0
291	58	\$57,976	0	37	107
292	1,020	\$64,706	195	841	0
293	331	\$64,706	985	406	296
294	488	\$57,109	16	351	205
295	142	\$57,109	20	48	62

TAZ	2005 Households	Median Income	2005 Retail Employment	2005 Non-Retail Employment	2005 School/Daycare Enrollment
296	97	\$57,109	0	29	0
297	135	\$25,240	5	49	0
298	244	\$25,240	49	502	0
299	24	\$42,093	8	180	0
300	217	\$42,093	0	756	0
301	490	\$42,093	16	139	0
302	302	\$42,404	0	71	0
303	330	\$42,404	32	104	0
304	131	\$42,404	2	51	0
305	414	\$57,976	4	280	2,105
306	372	\$57,976	8	87	0
307	34	\$42,404	2	88	0
308	178	\$40,571	22	97	0
309	91	\$37,717	99	82	50
310	669	\$37,717	98	571	481
311	415	\$31,731	45	482	1,545
312	132	\$37,500	9	88	58
313	740	\$45,093	47	384	1,039
314	302	\$37,500	2	245	1,706
315	216	\$28,125	11	152	337
316	927	\$49,738	15	364	0
317	473	\$52,143	19	261	0
318	320	\$38,631	24	224	124
319	354	\$45,938	193	361	0
320	155	\$40,905	0	41	0
321	614	\$40,905	39	435	0
322	367	\$37,031	86	819	0
323	501	\$37,031	31	162	0
324	372	\$53,917	16	124	0
325	736	\$62,019	0	244	100
326	653	\$62,019	5	215	0
327	268	\$67,500	7	103	0
328	436	\$67,500	489	333	0
329	473	\$40,938	146	244	0
330	62	\$40,938	260	748	0
331	13	\$53,917	2	108	0
332	78	\$62,019	12	61	0
333	61	\$25,273	0	302	1,782
334	242	\$27,083	3	153	118
335	318	\$25,273	5	230	675
336	261	\$35,884	51	102	0
337	391	\$35,884	12	371	1,084
338	534	\$41,607	29	288	0
339	624	\$28,571	38	611	0
340	100	\$28,571	12	50	39
341	183	\$26,970	10	917	732
342	143	\$35,884	3	73	0
343	62	\$34,850	0	24	0
344	394	\$52,279	0	101	0
345	406	\$37,361	12	128	0
346	533	\$51,818	60	198	50
347	387	\$39,375	5	112	996
348	304	\$47,875	0	80	0
349	268	\$47,000	6	147	0
350	75	\$21,360	1	28	0
351	25	\$30,486	0	13	0
352	260	\$38,214	139	326	0
353	0	\$0	184	20	0
354	86	\$38,214	488	217	365

TAZ	2005 Households	Median Income	2005 Retail Employment	2005 Non-Retail Employment	2005 School/Daycare Enrollment
355	290	\$49,738	0	62	0
356	818	\$40,571	611	429	95
357	86	\$42,093	5	52	212
358	538	\$36,250	38	131	0
359	630	\$52,143	0	284	0
360	558	\$47,000	15	155	0
361	13	\$57,976	0	5	0
362	166	\$37,717	10	89	0
363	165	\$49,738	1	43	0
364	355	\$51,932	0	71	0
365	458	\$53,917	85	247	0
366	794	\$37,700	7	595	1,535
367	78	\$45,406	73	1,709	0
368	282	\$46,406	6	158	470
369	51	\$47,083	0	14	0
370	102	\$47,083	0	36	0
371	55	\$42,467	3	88	86
372	377	\$57,212	15	81	0
373	89	\$48,500	5	73	0
374	52	\$48,500	8	18	0
375	626	\$81,830	289	436	0
376	199	\$34,550	35	129	5
377	24	\$34,550	20	11	0
378	100	\$67,847	0	36	0
379	124	\$67,847	5	48	0
380	22	\$67,847	0	8	0
381	277	\$67,847	0	108	0
382	6	\$51,250	0	6	0
383	71	\$44,286	9	28	0
384	51	\$44,286	0	12	0
385	648	\$33,347	148	528	193
386	1,210	\$90,926	2,351	2,375	749
387	141	\$58,359	0	109	0

TAZ	2035 Households	Median Income	2035 Retail Employment	2035 Non-Retail Employment	2035 School/Daycare Enrollment
1	50	\$0	550	1,306	5,094
2	213	\$11,611	37	197	526
3	40	\$0	73	408	0
4	0	\$0	41	108	0
5	0	\$0	71	2,300	213
6	0	\$0	0	925	0
7	0	\$0	1	3,250	0
8	2	\$18,162	78	2,261	0
9	43	\$18,162	38	669	0
10	44	\$18,162	31	2,000	300
11	1	\$11,611	20	1,502	106
12	132	\$18,162	0	2,000	0
13	14	\$17,716	187	100	300
14	234	\$24,602	11	148	0
15	9	\$11,611	3	1,100	0
16	150	\$11,611	30	431	43
17	41	\$11,611	80	140	0
18	22	\$0	250	554	0
19	0	\$0	11	1,200	0
20	15	\$0	750	1,553	0
21	24	\$11,611	31	375	0
22	100	\$11,611	30	220	0
23	200	\$11,033	27	231	0
24	175	\$16,944	30	227	0
25	133	\$16,944	25	283	33
26	150	\$15,476	0	161	685
27	150	\$15,476	45	400	0
28	185	\$22,768	12	116	0
29	263	\$21,857	60	325	120
30	32	\$21,857	115	650	0
31	204	\$9,750	30	70	0
32	252	\$13,462	7	125	686
33	325	\$14,191	80	111	29
34	321	\$17,500	53	189	84
35	179	\$34,032	119	259	1,495
36	415	\$34,032	90	122	0
37	238	\$34,671	85	236	823
38	151	\$34,671	55	60	0
39	302	\$51,583	52	95	0
40	309	\$53,250	0	101	0
41	38	\$53,250	105	251	1,800
42	478	\$46,350	275	230	32
43	289	\$35,446	96	230	75
44	258	\$34,671	5	110	35
45	333	\$51,583	145	139	0
46	234	\$9,453	15	219	7,320
47	117	\$7,619	5	1,500	350
48	58	\$22,667	172	400	1,004
49	210	\$22,667	145	725	138
50	380	\$38,819	0	100	0
51	91	\$38,819	16	53	0
52	82	\$17,716	0	197	121
53	250	\$17,716	12	300	0
54	50	\$17,716	85	2,500	196
55	53	\$8,691	40	350	0
56	102	\$8,691	26	145	277
57	170	\$8,691	36	427	44
58	860	\$24,716	160	426	0
59	290	\$31,589	125	516	0
60	25	\$31,396	630	194	0

TAZ	2035 Households	Median Income	2035 Retail Employment	2035 Non-Retail Employment	2035 School/Daycare Enrollment
61	551	\$31,396	75	477	581
62	490	\$33,060	200	502	0
63	274	\$24,602	160	152	115
64	243	\$24,602	45	425	0
65	336	\$38,563	80	130	0
66	308	\$31,019	14	241	191
67	297	\$31,589	0	225	0
68	133	\$43,875	135	125	0
69	63	\$43,875	0	175	0
70	54	\$43,875	5	39	96
71	0	\$0	0	0	0
72	138	\$47,500	14	1,954	52
73	327	\$47,500	23	175	0
74	0	\$0	50	433	0
75	618	\$27,713	25	275	55
76	1204	\$30,413	51	1,103	556
77	220	\$14,541	30	426	0
78	204	\$43,875	5	125	541
79	539	\$8,796	4	176	0
80	90	\$8,796	80	200	399
81	69	\$8,796	170	674	0
82	175	\$9,142	115	174	0
83	429	\$9,142	36	379	0
84	131	\$4,821	10	325	151
85	320	\$14,464	0	128	0
86	274	\$20,956	10	176	600
87	199	\$19,313	0	61	0
88	100	\$19,313	0	41	0
89	69	\$11,639	0	140	0
90	26	\$11,639	20	50	0
91	84	\$11,639	7	86	143
92	10	\$19,313	0	75	0
93	147	\$11,639	0	143	1,390
94	285	\$24,583	37	134	0
95	219	\$9,388	85	145	0
96	746	\$19,214	0	239	0
97	142	\$9,388	0	275	277
98	186	\$29,122	22	258	65
99	15	\$29,122	0	9	0
100	117	\$29,122	47	108	0
101	285	\$48,816	1	150	500
102	292	\$24,213	25	165	108
103	779	\$19,639	125	400	0
104	503	\$23,690	0	130	0
105	495	\$23,512	123	343	173
106	283	\$20,952	25	130	146
107	76	\$20,952	56	279	489
108	112	\$20,952	20	210	121
109	358	\$55,078	1	125	0
110	375	\$33,237	45	240	0
111	245	\$33,237	150	375	0
112	315	\$25,500	5	250	1,166
113	245	\$25,500	0	100	60
114	265	\$36,477	0	75	0
115	223	\$31,901	40	225	43
116	458	\$36,250	7	282	637
117	161	\$36,477	8	625	98
118	270	\$31,901	3	77	0
119	545	\$36,750	16	278	0
120	183	\$36,750	200	4,439	0

TAZ	2035 Households	Median Income	2035 Retail Employment	2035 Non-Retail Employment	2035 School/Daycare Enrollment
121	241	\$61,176	50	300	656
122	463	\$101,369	30	277	0
123	354	\$61,176	48	350	1,436
124	300	\$91,671	80	125	0
125	247	\$40,714	450	700	154
126	529	\$52,566	400	1,000	0
127	299	\$89,206	0	119	279
128	466	\$84,878	10	210	571
129	257	\$28,056	48	331	0
130	573	\$45,089	12	300	103
131	580	\$41,981	10	350	0
132	879	\$30,377	170	675	285
133	383	\$31,979	19	125	104
134	196	\$35,893	3	68	0
135	129	\$35,893	82	197	74
136	732	\$53,041	11	201	68
137	263	\$48,864	75	275	104
138	227	\$48,864	220	210	24
139	234	\$36,845	5	65	0
140	228	\$36,845	350	700	3,172
141	980	\$37,536	140	400	0
142	1161	\$57,146	7	361	678
143	152	\$55,556	225	6,800	0
144	161	\$55,556	365	324	0
145	1018	\$50,860	7	4,291	0
146	0	\$0	0	0	0
147	0	\$0	15	50	0
148	0	\$0	52	917	753
149	184	\$35,592	79	1,698	0
150	0	\$0	0	50	0
151	295	\$35,592	135	350	915
152	0	\$0	0	1,650	0
153	225	\$35,592	14	120	0
154	352	\$27,344	11	175	28
155	510	\$21,992	315	652	12
156	2	\$21,992	10	1,060	0
157	211	\$10,000	10	300	115
158	24	\$21,992	40	750	0
159	14	\$21,992	85	1,300	0
160	159	\$31,977	100	451	37
161	277	\$21,756	98	118	23
162	179	\$21,756	62	446	0
163	365	\$31,653	380	2,106	0
164	505	\$9,703	0	303	92
165	238	\$7,462	14	496	114
166	184	\$9,142	0	625	775
167	282	\$23,147	100	503	0
168	490	\$32,330	120	1,200	2,273
169	349	\$30,764	0	301	75
170	252	\$20,250	146	3,000	216
171	438	\$15,461	237	190	0
172	1175	\$46,626	0	468	600
173	325	\$36,167	10	355	1,601
174	935	\$44,500	220	755	459
175	991	\$24,436	35	727	1,188
176	385	\$27,500	8	107	0
177	764	\$26,190	4	288	209
178	194	\$48,281	125	275	664
179	456	\$48,281	30	220	120
180	264	\$52,566	100	150	85

TAZ	2035 Households	Median Income	2035 Retail Employment	2035 Non-Retail Employment	2035 School/Daycare Enrollment
181	682	\$35,000	866	729	0
182	601	\$35,000	240	325	0
183	960	\$19,232	590	422	0
184	374	\$22,440	85	1,050	65
185	139	\$19,286	100	527	92
186	663	\$19,286	7	306	687
187	475	\$33,347	15	165	0
188	550	\$70,500	0	222	0
189	384	\$59,087	47	1,453	87
190	225	\$59,087	320	1,301	120
191	388	\$55,089	290	475	187
192	1350	\$53,839	1,600	1,716	839
193	0	\$0	260	863	98
194	0	\$0	95	1,150	0
195	601	\$42,763	290	1,300	571
196	1840	\$40,671	710	552	400
197	1460	\$42,987	14	859	4,776
198	595	\$65,296	5	241	190
199	1241	\$31,676	990	878	460
200	962	\$64,118	55	576	125
201	577	\$79,646	0	104	0
202	328	\$67,869	0	116	40
203	848	\$28,989	165	1,955	0
204	306	\$68,929	390	375	0
205	985	\$52,230	680	1,787	0
206	53	\$52,230	19	16	0
207	376	\$68,636	0	129	0
208	249	\$50,357	40	750	1,298
209	798	\$28,534	750	850	503
210	740	\$34,523	14	576	250
211	56	\$44,792	95	253	0
212	188	\$44,792	150	180	0
213	109	\$40,938	1,350	575	0
214	572	\$19,811	400	370	0
215	624	\$47,835	12	175	0
216	305	\$40,938	45	225	0
217	950	\$54,254	775	2,005	793
218	750	\$45,574	75	274	0
219	566	\$31,977	45	450	0
220	2078	\$32,340	101	7,881	24,847
221	102	\$35,521	3	130	0
222	680	\$34,087	22	336	0
223	300	\$32,917	30	1,713	300
224	120	\$33,224	25	127	104
225	27	\$33,224	80	850	0
226	568	\$31,667	36	475	553
227	249	\$41,500	484	1,250	0
228	863	\$35,439	3	1,259	1,803
229	437	\$26,071	112	182	0
230	82	\$34,550	0	4,485	0
231	47	\$34,550	347	60	0
232	190	\$34,550	15	139	0
233	135	\$42,467	0	66	0
234	18	\$42,467	0	20	0
235	262	\$77,929	56	419	267
236	2331	\$57,212	325	823	656
237	52	\$81,830	25	126	267
238	6200	\$81,830	200	817	3,343
239	3000	\$101,664	23	880	178
240	415	\$77,929	15	119	700

TAZ	2035 Households	Median Income	2035 Retail Employment	2035 Non-Retail Employment	2035 School/Daycare Enrollment
241	1500	\$44,286	50	470	250
242	200	\$47,083	0	91	0
243	70	\$45,406	5	89	0
244	140	\$48,875	40	1,008	0
245	160	\$10,813	300	556	0
246	140	\$62,260	700	1,805	720
247	925	\$45,500	82	2,963	0
248	125	\$45,500	83	1,703	0
249	1140	\$51,250	175	389	0
250	4500	\$34,783	200	1,109	0
251	225	\$48,500	3	115	0
252	38	\$67,847	37	72	0
253	175	\$67,847	0	80	0
254	350	\$111,989	40	181	0
255	625	\$67,869	400	575	0
256	960	\$90,926	40	1,276	0
257	350	\$70,290	49	439	0
258	4515	\$70,290	900	2,097	705
259	3071	\$56,250	325	6,650	360
260	56	\$56,250	25	330	6,479
261	450	\$25,163	750	640	0
262	310	\$45,574	256	296	73
263	4	\$25,163	141	378	753
264	0	\$0	3	125	753
265	825	\$28,750	0	341	600
266	127	\$28,750	8	45	0
267	442	\$26,518	5	425	225
268	725	\$23,321	19	306	29
269	500	\$27,563	5	200	1475
270	348	\$37,656	15	335	0
271	63	\$37,656	100	470	932
272	60	\$37,656	65	400	0
273	474	\$32,043	25	400	728
274	6	\$32,043	0	10	0
275	503	\$32,043	100	500	0
276	1000	\$39,926	252	1500	1864
277	210	\$45,682	0	0	0
278	256	\$45,682	0	0	0
279	186	\$26,098	20	300	190
280	90	\$26,098	0	135	0
281	1025	\$50,357	30	200	0
282	145	\$31,548	100	250	71
283	135	\$34,548	409	750	0
284	24	\$34,548	18	87	0
285	370	\$55,500	50	120	0
286	1111	\$48,346	191	400	75
287	243	\$28,333	100	450	160
288	788	\$52,031	35	230	50
289	530	\$64,706	500	600	1726
290	427	\$64,706	250	250	0
291	2500	\$57,976	200	750	107
292	1750	\$64,706	270	1600	0
293	1300	\$64,706	1,000	1000	296
294	1200	\$57,109	100	350	105
295	165	\$57,109	20	50	62
296	100	\$57,109	0	40	0
297	180	\$25,240	100	100	0
298	249	\$25,240	67	1000	0
299	24	\$42,093	8	300	0
300	400	\$42,093	0	1244	0

TAZ	2035 Households	Median Income	2035 Retail Employment	2035 Non-Retail Employment	2035 School/Daycare Enrollment
301	1420	\$42,093	22	230	0
302	802	\$42,404	0	120	0
303	330	\$42,404	44	171	0
304	500	\$42,404	5	84	0
305	1119	\$57,976	10	300	2388
306	512	\$57,976	11	144	0
307	35	\$42,404	3	90	0
308	650	\$40,571	358	249	0
309	1,850	\$37,717	1,424	560	50
310	1,200	\$37,717	270	360	481
311	450	\$31,731	67	1,018	1,800
312	145	\$37,500	13	187	58
313	800	\$45,093	70	811	1,600
314	341	\$37,500	3	518	1,950
315	216	\$28,125	16	321	337
316	2,100	\$49,738	20	20	800
317	650	\$52,143	28	550	0
318	371	\$38,631	36	473	124
319	624	\$45,938	289	762	0
320	300	\$40,905	0	87	0
321	944	\$40,905	58	918	20
322	700	\$37,031	129	1,731	20
323	1,000	\$37,031	46	343	0
324	1,250	\$53,917	20	263	40
325	2,910	\$62,019	10	516	2,100
326	1,250	\$62,019	7	453	40
327	371	\$67,500	20	250	0
328	750	\$67,500	733	704	0
329	575	\$40,938	219	514	0
330	66	\$40,938	390	1,581	0
331	6	\$53,917	3	227	0
332	78	\$62,019	18	128	0
333	65	\$25,273	0	638	2,700
334	251	\$27,083	4	324	118
335	318	\$25,273	7	485	65
336	330	\$35,884	76	216	0
337	450	\$35,884	18	784	1,500
338	700	\$41,607	43	608	0
339	825	\$28,571	57	1,291	0
340	156	\$28,571	18	106	39
341	250	\$26,970	15	1,900	732
342	300	\$35,884	4	153	0
343	70	\$34,850	5	52	0
344	500	\$52,279	5	213	0
345	761	\$37,361	18	271	0
346	900	\$51,818	90	417	90
347	1607	\$39,375	7	185	2363
348	699	\$47,875	0	131	0
349	443	\$47,000	10	245	0
350	160	\$21,360	1	50	0
351	595	\$30,486	0	21	0
352	1,000	\$38,214	1,302	670	0
353	0	\$0	200	40	0
354	1,000	\$38,214	1,186	500	589
355	674	\$49,738	12	133	0
356	1,775	\$40,571	1,000	696	150
357	131	\$42,093	7	86	212
358	1108	\$36,250	52	215	0
359	1,030	\$52,143	43	275	0
360	928	\$47,000	15	155	0

TAZ	2035 Households	Median Income	2035 Retail Employment	2035 Non-Retail Employment	2035 School/Daycare Enrollment
361	13	\$57,976	0	8	0
362	392	\$37,717	20	120	0
363	269	\$49,738	10	10	0
364	400	\$51,932	0	150	0
365	600	\$53,917	127	521	0
366	1,100	\$37,700	10	1,256	2,550
367	100	\$45,406	175	2,507	0
368	300	\$46,406	8	236	481
369	60	\$47,083	0	23	0
370	120	\$47,083	0	57	0
371	320	\$42,467	4	182	98
372	825	\$57,212	21	175	0
373	105	\$48,500	45	110	0
374	90	\$48,500	11	35	0
375	3400	\$81,830	395	1,185	0
376	230	\$34,550	48	195	6
377	35	\$34,550	27	18	0
378	125	\$67,847	0	58	0
379	145	\$67,847	7	74	0
380	22	\$67,847	0	12	0
381	350	\$67,847	50	173	0
382	1250	\$51,250	60	274	0
383	200	\$44,286	60	747	0
384	90	\$44,286	0	26	0
385	648	\$33,347	225	825	193
386	1375	\$90,926	4,435	3,507	770
387	1250	\$58,359	25	422	0

Autauga County 100 Year Floodplain & Floodways

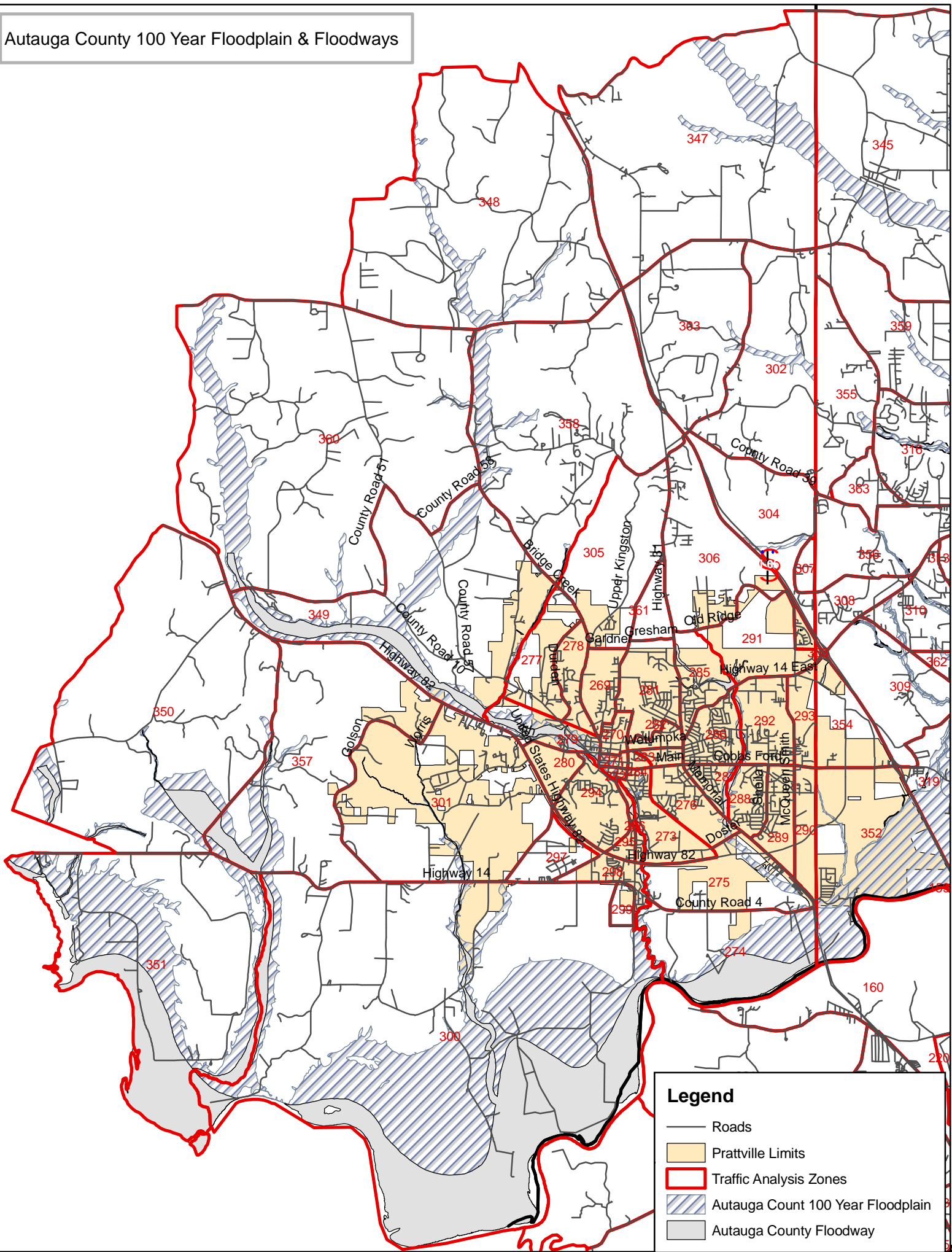

Legend

- Roads
- Prattville Limits
- Traffic Analysis Zones
- Autauga Count 100 Year Floodplain
- Autauga County Floodway

Elmore County 100 Year Floodplain & Floodways

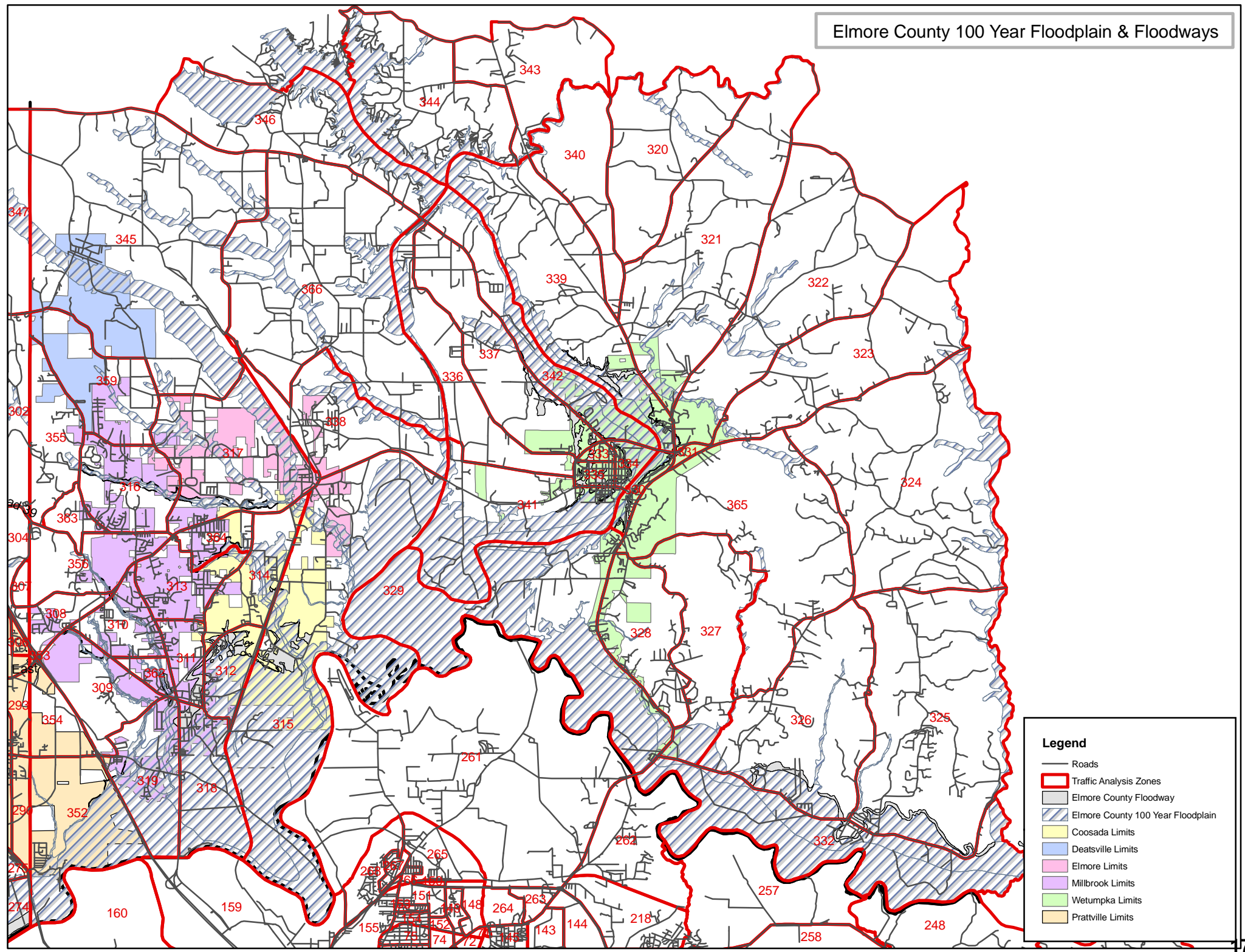

Montgomery County 100 Year Floodplain

Legend

- 100 Year Floodplain
- Roads
- Traffic Analysis Zones
- Montgomery Limits
- Pike Road Limits

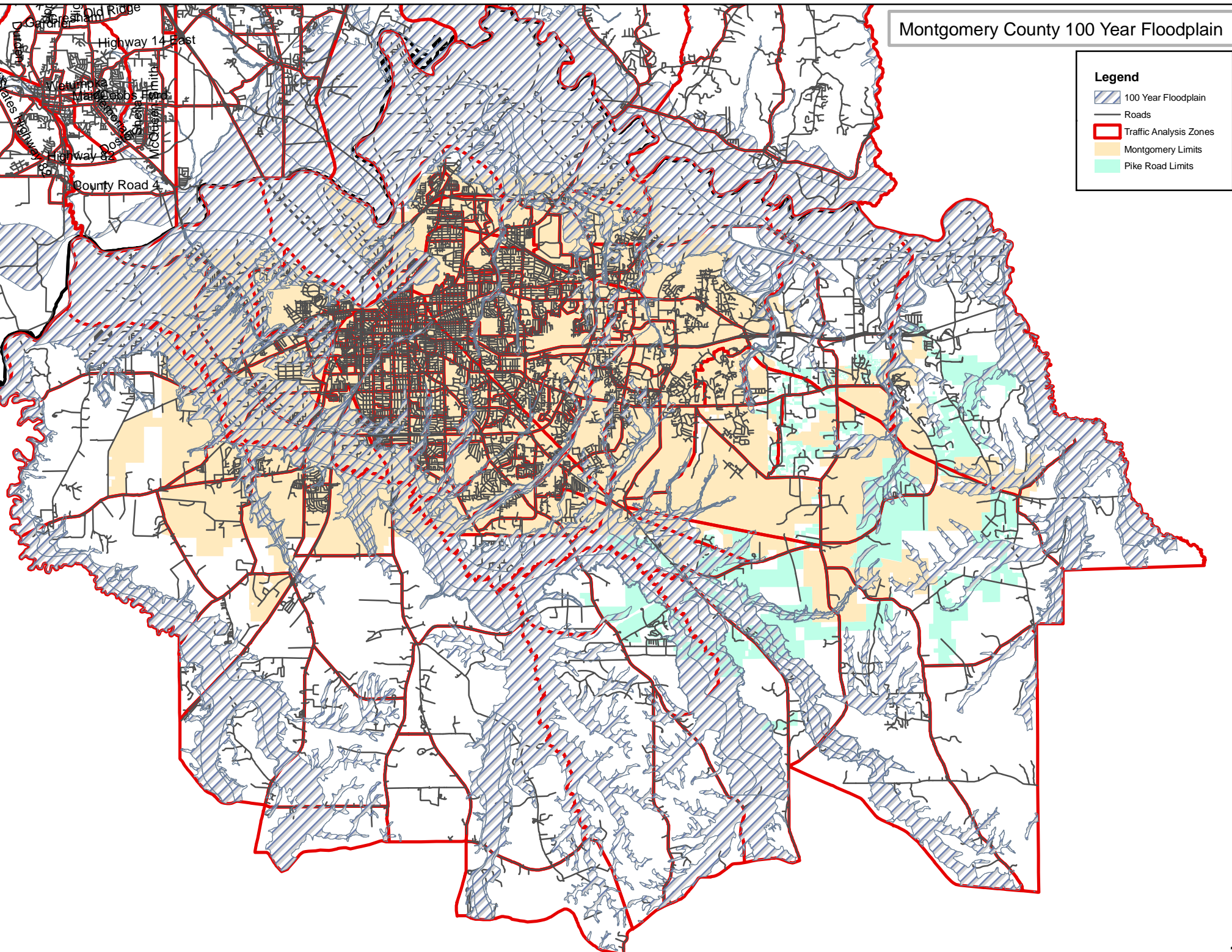

2005 HOUSEHOLDS BASED ON COLLECTED DATA		Difference Between Build Out & 2005 Households	
AUTAUGA COUNTY '05 HH W/I STUDY AREA=	14,159	Autauga	1,899
ELMORE COUNTY '05 HH W/I STUDY AREA =	17,819	Elmore	3,359
MONTGOMERY COUNTY'05 HH W/I STUDY AREA =	92,418	Montgomery	26,540
TOTAL	124,396	Total	31,798

BUILD-OUT TOTAL PER COUNTY W/I STUDY AREA:	
AUTAUGA COUNTY '35 HH W/I STUDY AREA=	16,058
ELMORE COUNTY '35 HH W/I STUDY AREA =	21,178
MONTGOMERY COUNTY'35 HH W/I STUDY AREA =	118,958
TOTAL	156,194

BASED ON 2001-2007 AVERAGE	
ANNUAL GROWTH RATE	
AUTAUGA COUNTY '35 HH W/I STUDY AREA=	26,764
ELMORE COUNTY '35 HH W/I STUDY AREA =	34,486
MONTGOMERY COUNTY'35 HH W/I STUDY AREA =	124,972
TOTAL	186,222

OPTION 1:

2035 CONTROL HOUSEHOLD TOTAL (AVERAGE OF UA 2035 HH W/I STUDY AREA & 2035 TOTAL BASED ON GROWTH RATE):		TOTAL HH THAT NEED TO BE DEDUCTED:	
AUTAUGA COUNTY '35 HH W/I STUDY AREA=	25,358	Autauga	1,406
ELMORE COUNTY '35 HH W/I STUDY AREA =	32,337	Elmore	2,149
MONTGOMERY COUNTY'35 HH W/I STUDY AREA =	113,936	Montgomery	11,036
TOTAL	171,631	Total	14,591

OPTION 2:

2035 CONTROL HOUSEHOLD TOTAL (96% OF HH 2035 TOTAL BASED ON GROWTH RATE):		TOTAL HH THAT NEED TO BE DEDUCTED:	
AUTAUGA COUNTY '35 HH W/I STUDY AREA=	25,693	Autauga	1,071
ELMORE COUNTY '35 HH W/I STUDY AREA =	33,107	Elmore	1,379
MONTGOMERY COUNTY'35 HH W/I STUDY AREA =	119,973	Montgomery	4,999
TOTAL	178,774	Total	7,449

University of Alabama 2005 Households		University of Alabama 2035 Households	
Autauga	17,586	Autauga	29,119
Elmore	25,550	Elmore	43,861
Montgomery	85,471	Montgomery	105,079
Total	128,607	Total	178,059

AUM 2005 Households		AUM 2035 Households	
Autauga	17,352	Autauga	26,306
Elmore	25,173	Elmore	43,773
Montgomery	87,613	Montgomery	101,319
Total	130,138	Total	171,398

According to 2000 Census (approximate) Percent of Households Inside & Outside Study Area Per County:				
	% Inside	% Outside	% Inside	% Outside
Autauga	0.8225676	0.1774324	82.26%	17.74%
Elmore	0.6882537	0.3117463	68.83%	31.17%
Montgomery	0.9792606	0.0207394	97.93%	2.07%

City of Prattville 2002 to 2007 Building Permits

Legend

- Prattville 2002-2005 Building Permits
- Millbrook 2001-2005 Building Permits
- Prattville 2006-2007 Building Permits
- Millbrook 2006-2007 Building Permits
- Roads
- ▭ Traffic Analysis Zones
- ▭ Prattville Limits

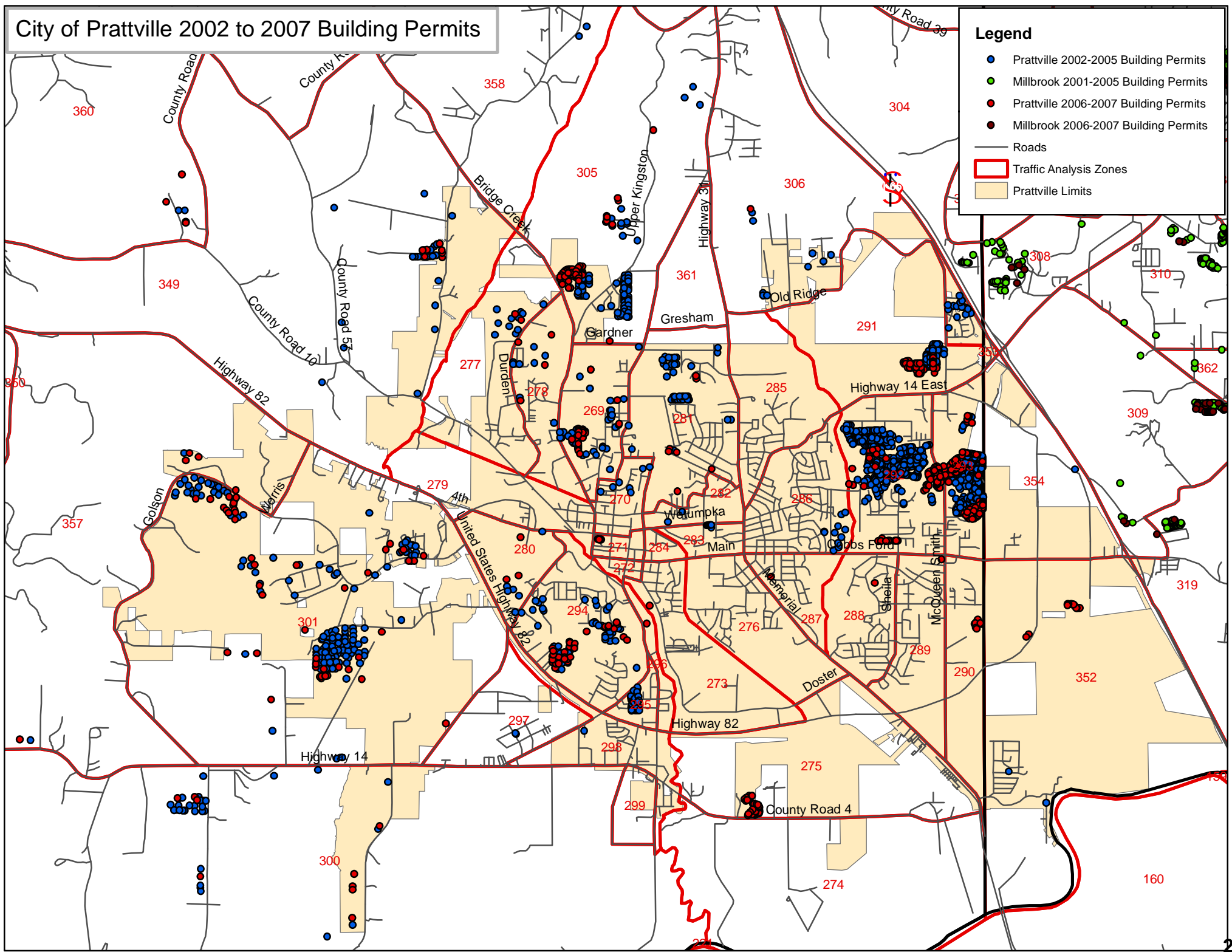

Coosada, Millbrook and Wetumpka 2001-2007 Building Permits & Prattville 2002 to 2007 Building Permits

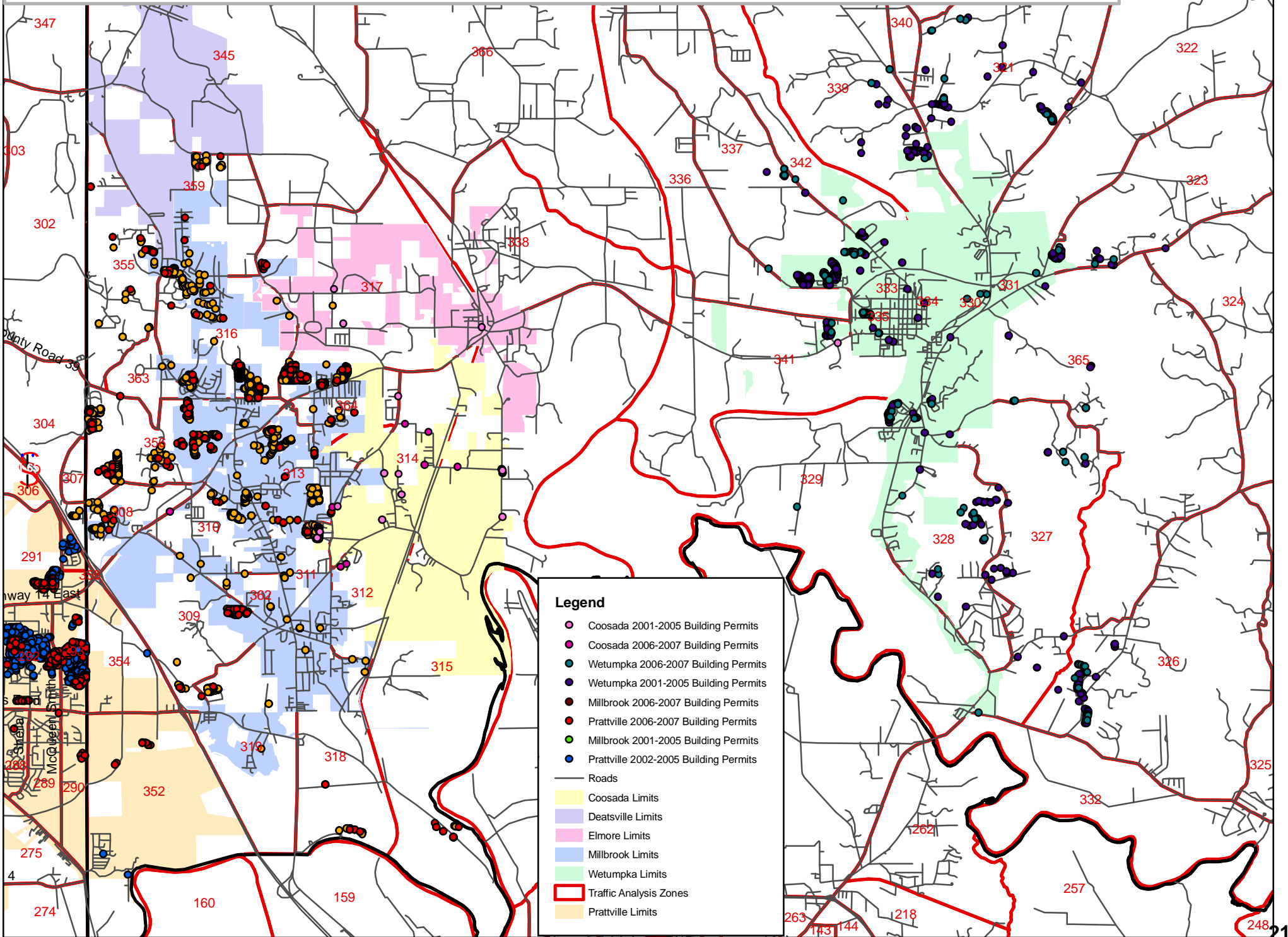

Montgomery 2001-2007 Building Permits and
 Montgomery County & Pike Road 2001-2008
 Households Built

Legend

- Montgomery 2001-2005 Building Permits
- Montgomery 2006-2007 Building Permits
- Montgomery County & Pike Road 2001-2005 Households Built
- Montgomery County & Pike Road 2006-2008 Households Built
- Roads
- ▭ Traffic Analysis Zones
- ▭ Pike Road Limits
- ▭ Montgomery Limits

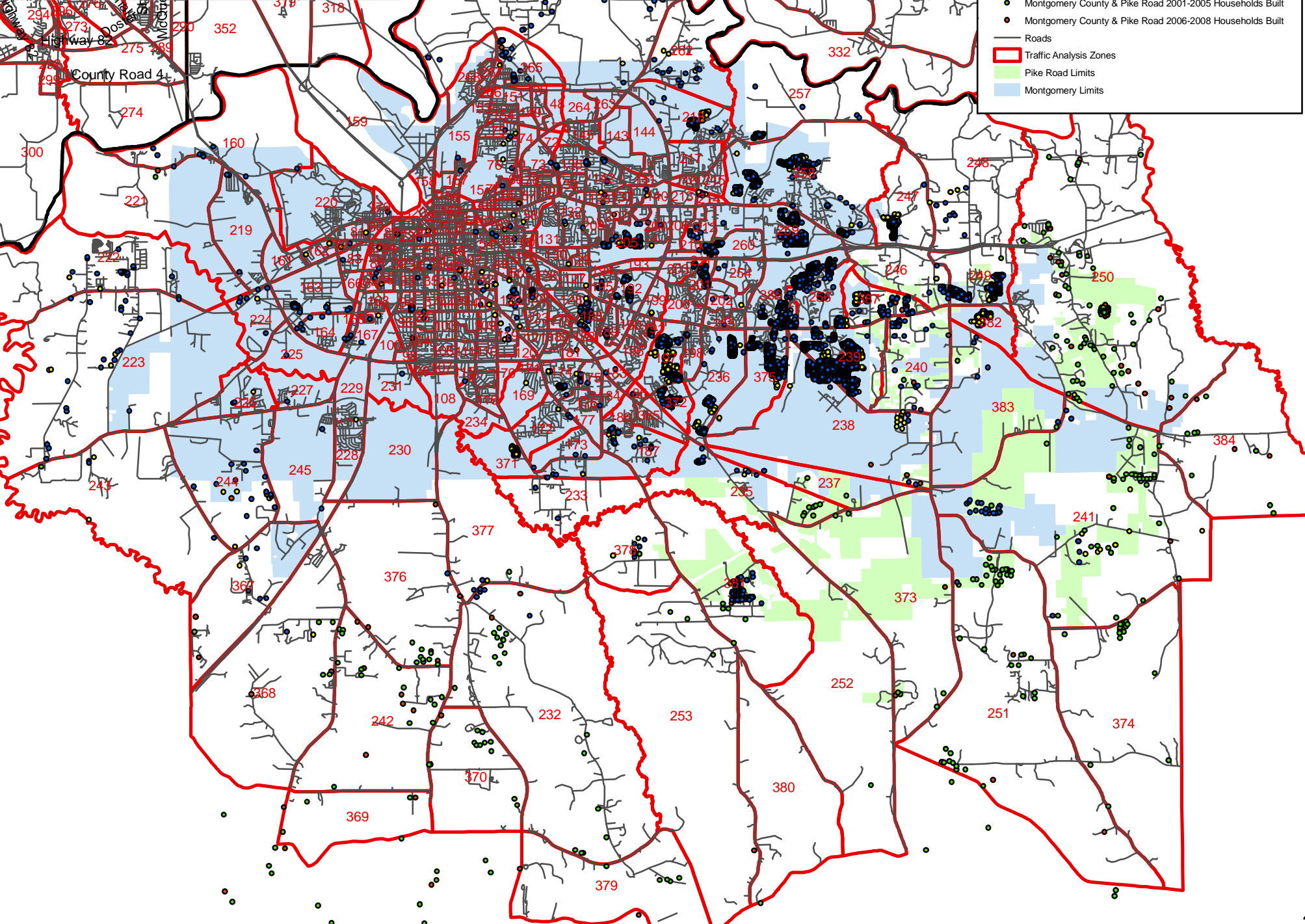

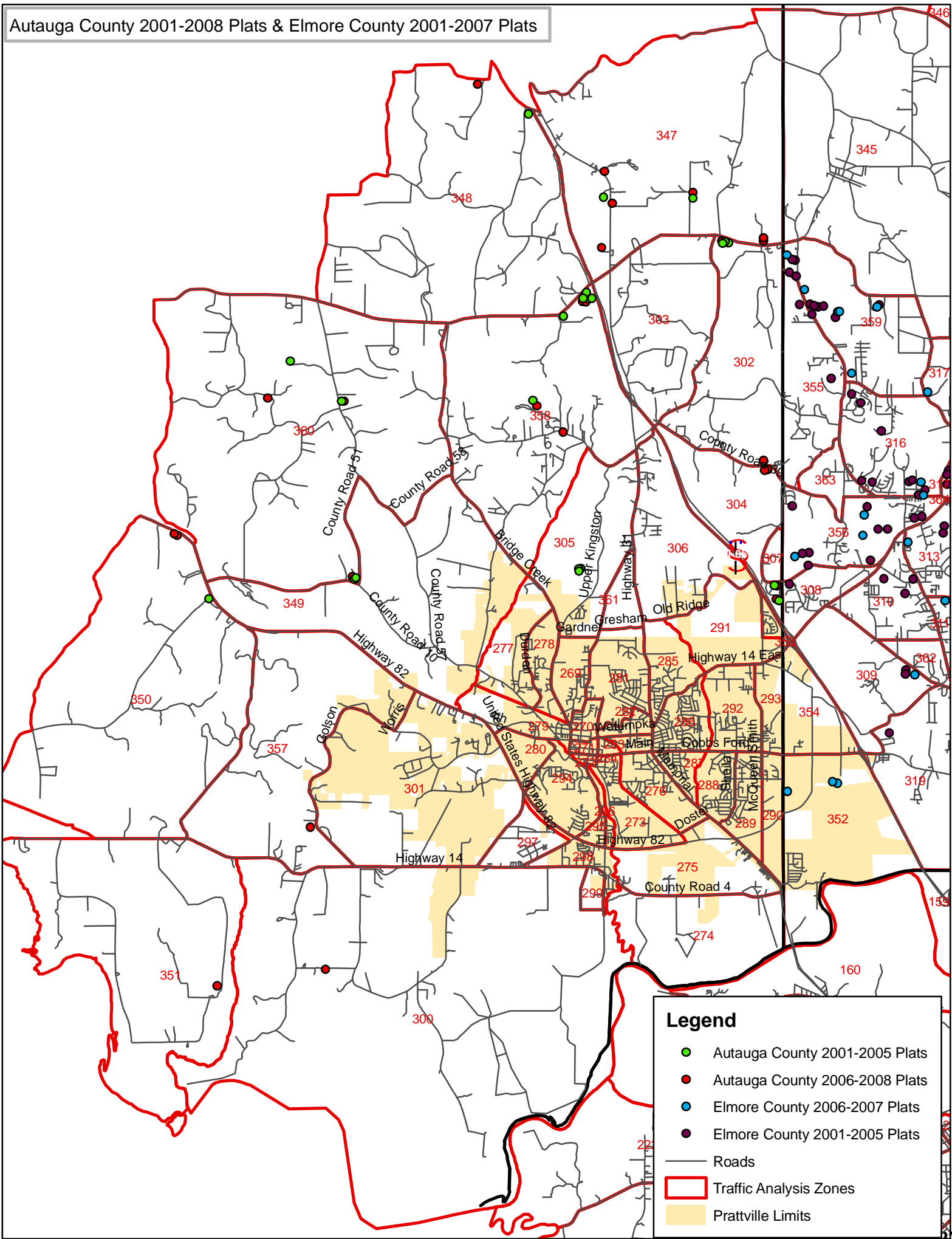

Legend

- Autauga County 2001-2005 Plats
- Autauga County 2006-2008 Plats
- Elmore County 2006-2007 Plats
- Elmore County 2001-2005 Plats
- Roads
- ▭ Traffic Analysis Zones
- ▭ Prattville Limits

2001-2008 Autauga County Plats Outside the City of Prattville

Subdivision	Num_Lots	Year	Location
Akers Subdivision Plat No. 1	3	2008	2 miles North of Hwy 14 on Golson Rd on the west side
Alpine Ridge Plat #1	6	2005	Southwest of I-65 at CR 40
Aspen Ridge Plat #1	4	2004	Southwest of I-65 at CR 40
Aspen Ridge Plat #1A	2	2004	Southwest of I-65 at CR 40
Aspen Ridge Plat #2	31	2004	Southwest of I-65 at CR 40
Aspen Ridge Plat #2B	14	2004	Southwest of I-65 at CR 40
Aspen Ridge Plat #2C	23	2006	Southwest of I-65 at CR 40
Aspen Ridge Plat #3	46	2005	Southwest of I-65 at CR 40
Aspen Ridge Plat #3A	2	2007	Southwest of I-65 at CR 40
Beaumont Subdivision Plat #1	19	2006	Co Rd 39 3 miles north of Hwy 14 on the right
Beaumont Subdivision Plat #2	3	2006	Co Rd 39 3 miles north of Hwy 14 on the right
Bel-Ru Landing	114	2007	5 miles south of HWY 14 on CR 21 (west of Prattville)
Blueberry Hill Plat #1	6	2007	Hwy 82 between Blueberry Hills Rd and Co Rd 21
Blueberry Hill Plat #2	4	2008	Hwy 82 between Blueberry Hills Rd and Co Rd 21
Clear Branch	21	2006	Co Rd 39, 1 mile North of Hwy 14 on west side
Country Acres	7	2003	Co Rd 59 and Co Rd 68 SE corner
Davis Plat No. 1	2	2003	Co Rd 2 in Autaugaville
Emanuel Subdivision Plat 1	3	2002	Pink Lily Rd off Co Rd 82
Faulk Place Plat No. 1	10	2003	SE corner of Co Rd 165 and Hwy 82
Fox Ridge	31	2005	Between Co Rd 59 and Interstate
Garden Park Plat No. 1	15	2004	Co Rd 39. 1 mile North of Hwy 14 on west side
Goose Pointe Landing Plat No. 1	17	2003	Northwest of CR 10 at CR 51
Goose Pointe Landing Plat No. 2	7	2004	Northwest of CR 10 at CR 51
Goose Pointe Landing Plat No. 3	4	2006	Northwest of CR 10 at CR 51
Graham Ridge	44	2006	Hwy 31, ¼ mile Nrth of Co Rd 40 on the west side
Honeysuckle Ridge Plat No. 1	27	2006	Co Rd 39 across from Beaumont Subdivision
John Smith's Mobile Home Park	5	2003	Between Davies Road and Co Rd 40 West of Aspen Ridge
Kingston Meadows Plat No. 2	15	2005	West of Upper Kingston Road North on Crows Pass
Kingston Meadows Plat No. 3	7	2002	West of Upper Kingston Road North on Crows Pass
Kingston Meadows Plat No. IV & V	23	2004	West of Upper Kingston Road North on Crows Pass
Kingston Pines Plat No. 3	21	2005	Northwest of CR 57 at CR 6 (just north of Cora Lane
Kingston Pines Plat No. 4	36	2006	Northwest of CR 57 at CR 6 (just north of Cora Lane
Landcaster Subdivision Plat No. 1	38	2007	Airport Rd, ½ mile North of Co Rd 40, East side
Percy Place Plat No. 1	16	2004	South of CR 40/East of CR 85 between Alpha Springs Road and Alpine Drive
Percy Place Plat No. 2	19	2004	South of CR 40/East of CR 85 between Alpha Springs Road and Alpine Drive
Percy Place Plat No. 3	21	2005	South of CR 40/East of CR 85 between Alpha Springs Road and Alpine Drive
Percy Place Plat No. 4	17	2007	South of CR 40/East of CR 85 between Alpha Springs Road and Alpine Drive
Pine Level Subdivision	12	2007	NW corner of Co Rd 85 and Co Rd 82
Pine Tuckett	40	2005	West of US 31 before Seth Drive
Pine View Subdivision	13	2003	Co Rd 72 west of Co Rd 19
Planes Subdivision Plat No. 1	28	2005	Airport Rd, ½ mile North of Co Rd 40 on the right
Pointe Comfort Plat No. 1	51	2008	Co Rd 50 between Co Rd 41 and Co Rd 27 on southside
Posey Run Subdivision Plat No. 1	4	2001	Co Rd 57 and Lola Rd, NW corner
Rosegate Plat No. 1	36	2005	Co Rd 39, 1 mile North of Hwy 14
Rushmore Plat No. 1	21	2006	Co Rd 39, 1 mile North of Hwy 14
The Summit Plat 1	8	2006	Manning Rd off of Co Rd 62
Walker Subdivision Plat No. 1	5	2007	Pink Lily Rd
Waterstone Plat No. 1	36	2007	NE Corner of Hwy 31 and Co Rd 100
Windmill Ridge Phase 1	30	2006	NE corner of Co Rd 40 and E H Hunt Rd
Windmill Ridge Phase 2	28	2007	NE corner of Co Rd 40 and E H Hunt Rd
Wingate Hill Phase 2	7	2006	Co Rd 81, ½ mile South of Co Rd 6 on the West side
Woodleaf	33	2008	SE corner; Hwy 31 and Ball-Enwright Rd

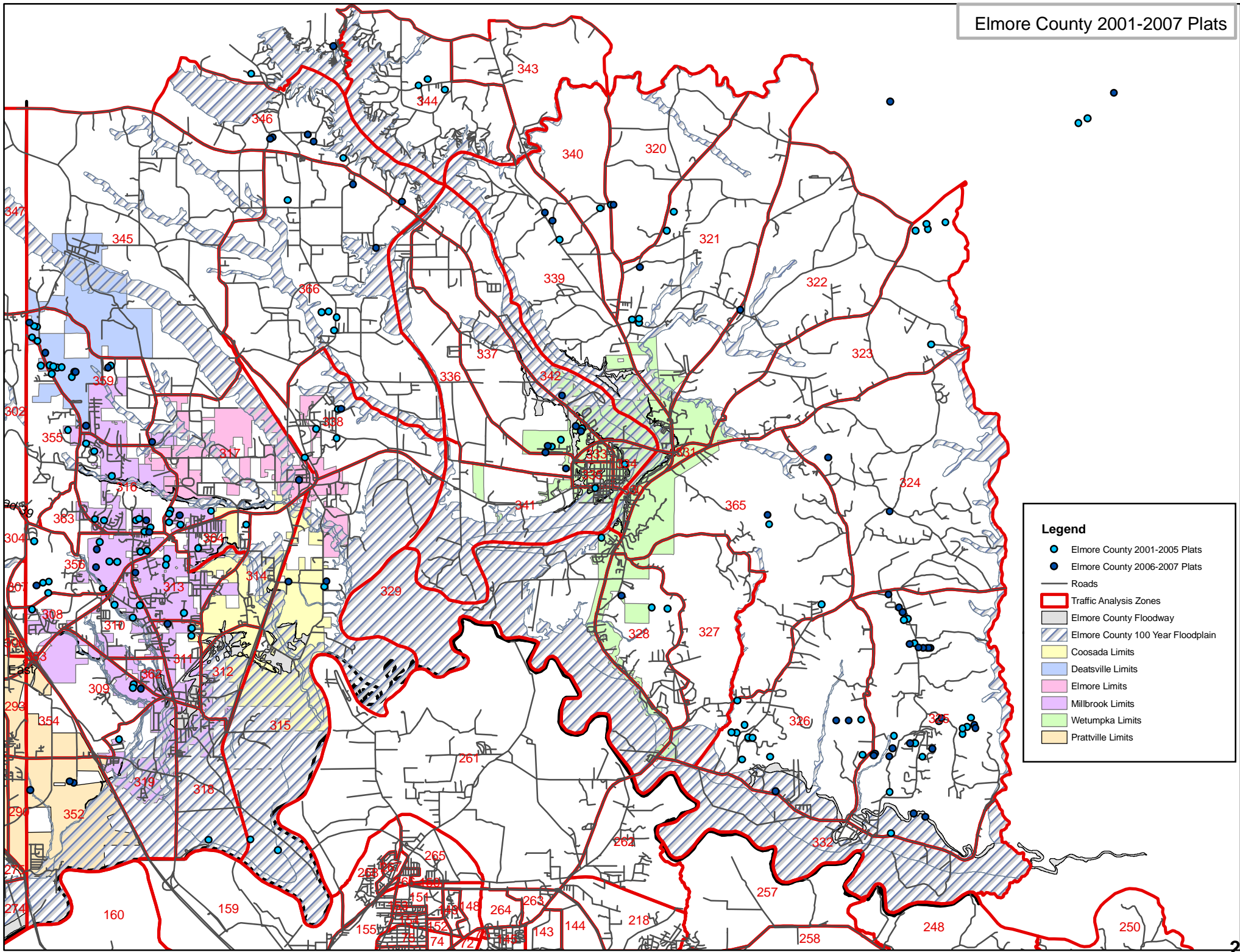

SUBDIVISION	YEAR	COUNTY	COOSADA	DEATSVILLE	ECLECTIC	ELMORE	MILLBROOK	PRATTVILLE	TALLASSEE	WETUMPKA	TOTAL	2035 TAZ	BP
A Summer Place Plat 2	2001	25									25	OUT	OUT
A Summer Place Plat 3	2006	2									2	OUT	OUT
Aaron Park Plat	2005	0			2						2	OUT	OUT
Arbor Ridge Phase 1	2005	21									21	366	NO
Asbury Lane Plat 1	2005	31									31	OUT	OUT
Ashton Park Plat 1	2004	0				56					56	356	YES
Atkins Hill Estates Plat 1	2006	6									6	366	NO
Autumn Springs Plat 1	2002	23									23	356	YES
Autumn Trail Plat 2	2005	26									26	366	NO
Barber Subdivision Plat 1	2004	1									1	364	NO
Bartram Properties Plat 1	2007	0							2		2		
Bellridge Subdivision Plat 1	2006	0							27		27	328	YES
Bice Plat 1	2002	2									2	325	NO
Blackjack Acres Plat 1	2003	3									3	OUT	OUT
Blackjack Acres Plat 2	2004	14									14	OUT	OUT
Brecken Ridge Plat 1	2004	0		27							27	359	NO
Brensen Creek Subdivision Plat 3	2007	3									3	325	NO
Brenson Creek Subdivision Plat 1	2003	11									11	325	NO
Brenson Creek Subdivision Plat 2	2006	43									43	325	NO
Brittany Place Plat 1	2004	0				55					55	317	YES
Brookshire Subdivision Plat 1	2006	0		33							33	359	YES
Brookwood Plat 1	2006	4									4	325	NO
Brookwood Plat 2	2006	15									15	325	NO
Brookwood Plat 3	2006	55									55	325	NO
Brookwood Plat 4A	2007	22									22	325	NO
Brookwood Plat 4B	2007	74									74	325	NO
Brownstone Plat No. 2	2003	0				21					21	317	YES
Buck Run Plat 2	2006	16									16	324	NO
CA Peak Subdivision Plat 1A	2005	0							2		2	341	YES
Cadens Creek Subdivision Plat 1	2005	11									11	339	NO
Castleberry Cove Plat 1	2006	4									4	OUT	OUT
Cedar Creek Subdivision Plat 1	2005	4									4	OUT	OUT
Cedar Creek Subdivision Plat 2	2007	4									4	OUT	OUT
Cedar Grove Plat 1	2004	10									10	338	NO
Central Place Subdivision Plat 1	2006	8									8	OUT	OUT
Channahatchee Creek Sub. Plat 1	2005	3									3	OUT	OUT
Chapel Lakes Plat 1	2006	0							1		152	336	YES
Charleston Place Plat 1	2005	0				105					105	317	YES
Cherokee Sunset Plat 1	2007	26									26	OUT	OUT
Cherokee Sunset Plat 2	2007	8									8	OUT	OUT
Clifton Estates / Autumn Trail	2004	17									17	366	NO
Cobb Ridge Plat 1	2003	0				33					33	319	YES
Cobblestone Run Plat 3	2001	0				38					38	316	YES
Cobblestone Run Plat 4	2004	0				30					30	316	YES
Colomns at Robinson Springs Plat 3	2005	0				36					36	313	YES
Coosada Grove Plat 2	2006	0	8								8	315	YES
Coosada Grove Plat No. 1	2005	9									9	315	YES
Copper Ridge Plat 1	2001	22									22	359	YES

SUBDIVISION	YEAR	COUNTY	COOSADA	DEATSVILLE	ECCLECTIC	ELMORE	MILLBROOK	PRATTVILLE	TALLASSEE	WETUMPKA	TOTAL	2035 TAZ	BP
Copper Ridge Plat 2	2006	20									20	359	YES
Cotton Acres Subdivision	2003	6									6	OUT	OUT
Cotton Lakes Plat 3	2003	0								29	29	337	YES
Cotton Lakes Plat 4	2005	0								26	26	337	YES
Cotton Lakes Plat 5	2006	0								24	24	337	YES
Cotton Lakes Plat 6	2007	0								24	24	337	YES
Cotton Terrace Plat 1	2004	9									9	359	NO
Cotton Terrace Plat 2	2005	0		31							31	359	NO
Cotton Terrace Subdivision Plat 2B	2007	0		44							44	359	NO
Country Club Estates Plat 3	2002	0								5	5	337	YES
Country Club Estates Plat 4	2007	0								2	2	337	YES
Creekside Estates	2004	6									6	366	NO
Crescent Ridge Plat 2	2005	36									36	355	NO
Crossing at Jacksons Downs Plat 1	2005	19									19	325	NO
Cruise Farm Estates Plat 1	2006	0		39							39	359	NO
Cumberland Park Subdivision Plat 1	2006	0					15				15	311	YES
Cypress Point at The Ridge	2006	9									9	OUT	OUT
Cypress Ridge Plat 1A	2007	4									4	OUT	OUT
Dillons Creek Plat 1A	2005	9									9	325	NO
Dillons Creek Plat 1B	2006	30									30	325	NO
Dillons Ridge Plat 1A	2007	3									3	325	NO
Dogwood Meadows Plat 3	2005	24									24	325	NO
Eagle Rock Estates Plat 1	2001	4									4	356	YES
Eagle Rock Plat 2	2003	31									31	356	YES
Eagle Rock Plat 3	2004	18									18	356	YES
Eagle Rock Plat 4A	2006	24									24	356	YES
Eastwood Phase 1	2006	0						30			30	352	YES
Eastwood Phase II	2007	0						37			37	352	YES
Elmore Crossind Plat No. 1	2003	0				10					10	338	NO
Farmer Plat 1	2005	3									3	OUT	OUT
Forest Trail Plat 1	2002	0					30				30	310	YES
Four Mile Creek Crossing	2007	4									4	322	YES
Fox Glenn Plat 1	2003	5									5	326	NO
Fox Glenn Plat No 2	2005	13									13	326	NO
Fox Trail Estates Plat 1	2007	3									3	326	NO
Foxfire Plat No. 1	2005	54									54	323	NO
Grandridge Forest Plat 4	2004	6									6	325	NO
Grandridge Forest Plat 5	2005	31									31	325	NO
Grandridge Forest Plat 6	2006	8									8	325	NO
Grandridge Forest Plat 7	2007	58									58	325	NO
Grandridge Forest Plat No. 1	2003	36									36	325	NO
Grandridge Forest Plat No.2	2003	4									4	325	NO
Harwell Mill Creek Plat No.1	2002	3									3	326	NO
Haynes Estates Plat 1	2001	17									17	323	NO
Herren Meadows Plat 1	2001	7									7	OUT	OUT
Hickory Hills at Emerald Mntn Plat 5	2006	16									16	325	NO
Hickory Hills at Emerald Mountain P	2002	11									11	325	NO
Hidden Forest Subdivision (Resurvey of	2006	3									3	OUT	OUT

SUBDIVISION	YEAR	COUNTY	COOSADA	DEATSVILLE	ECCLECTIC	ELMORE	MILLBROOK	PRATTVILLE	TALLASSEE	WETUMPKA	TOTAL	2035 TAZ	BP
Homewood Subdivision Plat 2	2001		0				66				66	310	YES
Indian Skies Plat 1	2005		8								8	OUT	OUT
Ivy Creek	2002		10								10	366	NO
Jackson Trace Plat 1	2004		11								11	325	NO
Jackson Trace Plat 2	2005		37								37	325	NO
Jake's Bend	2006		4								4	346	NO
James Farm Plat 1	2006		4								4	OUT	OUT
Jamestown Plat 2	2003		0				56				56	310	YES
Jasmine Hill Estates Plat 6	2003		16								16	328	YES
Jasmine Hill Estates Plat 7	2005		18								18	328	YES
Jones Corner Subdivison	2005		10								10	344	NO
Jordan Trace Plat 1	2006		60								60	366	NO
Kalindy Korner	2005		12								12	344	NO
Kid Lane Subdivision Plat 1	2006		6								6	339	NO
Kimrick	2005		0				89				89	355	YES
Kowaliga View	2005		3								3	OUT	OUT
Lakechase Subdivision Plat 1	2007		2								2	346	NO
Live Oaks Estates Plat 2	2001		0				50				50	313	YES
Long Leaf Ridge Subdivision Plat 1	2006		11								11	324	NO
Macon Place Mini Estates	2003		4								4	321	NO
Macon Place Plat 5	2005		16								16	321	NO
Magnolia Estates Subdivision Plat 3	2004		0	27							27	311	YES
Magnolia Estates Subdivision Plat 4	2005		0	18							18	311	YES
Magnolia Ridge Plat 1	2002		0				69				69	356	YES
Magnolia Ridge Plat 4	2006		0				31				31	356	YES
Magnolia Ridge Plat No.2	2003		0				10				10	356	YES
Mangum Family Farm Plat 3	2002		46								46	315	YES
Mangum Family Farm Plat 3A	2002		4								4	315	YES
Meadow Walk Plat 1A	2001		0			27					27	338	NO
Meagan Terrace Plat 2	2006		27								27	346	NO
Megan Terrace	2006		8								8	346	NO
Melton Forest	2001		30								30	OUT	OUT
Mill Ridge Plat 4	2003		0				4				4	356	YES
Mitchell Creek Estates Plat 2	2002		32								32	325	NO
Mitchell Creek Estates Plat 3	2007		4								4	325	NO
Molly's Place	2003		13								13	340	NO
Mossy Creek Plat 1	2007		0				33				33	317	YES
Mountain Laurel at Emerald Mountain Pla	2007		30								30	325	NO
Mountain Terrace Plat 1	2003		17								17	326	YES
Mulder Cove Plat 1	2007		35								35	325	NO
Natchez Trace Plat 3	2006		22								22	OUT	OUT
Noble Plat No.1	2003		1								1	OUT	OUT
North Main Street Apt. Plat 1	2006		0				1				40	313	YES
Oakbrook Plat 1	2001		13								13	338	NO
Oakbrook Subdivision Plat 2	2006		4								4	338	NO
Otter Creek Plat 1	2007		3								3	339	NO
Paradise Pointe Plat 1	2003		15								15	OUT	OUT
Parkway West Subdivision Plat 1A	2006		0							1	1		

SUBDIVISION	YEAR	COUNTY	COOSADA	DEATSVILLE	ECCLECTIC	ELMORE	MILLBROOK	PRATTVILLE	TALLASSEE	WETUMPKA	TOTAL	2035 TAZ	BP
Pecan Grove	2005		4								4	321	YES
Pecan Grove Commons Plat 1	2006		0	17							17	315	YES
Pine Meadow Plat 1	2005		0				34				34	317	YES
Pipa's Woods Plat 2	2004		4								4	326	NO
Plantation Oaks Plat 1	2004		0				26				26	309	YES
Plantation Oaks Plat 1B	2005		0				27				27	309	YES
Plantation Oaks Plat 2A	2007		0				51				51	309	YES
Plantation Pines Plat 1	2004		40								40	OUT	OUT
Plantation Pines Subdivision Plat 2	2006		32								32	OUT	OUT
Poplar Grove at Emerald Mountain Plat 3	2006		17								17	325	NO
Powell Loop Road Plat 1	2007		5								5	OUT	OUT
Redland Overlook estates Plat 3	2003		3								3	365	NO
Richfield Plat 2-C	2004		1								1	316	YES
Ridgeview Subdivision Plat 1	2003		0				54				54	316	YES
Ridgeview Subdivision Plat 1A	2005		0				7				7	316	YES
Ridgeview Subdivision Plat 2	2006		0				8				6	316	YES
River Birch Park at Emerald Mountain Pl	2007		51								51	325	NO
River Farms Plat 1	2001		33								33	318	YES
River Oaks Subdivision Plat 5	2002		0							37	37	329	YES
Riverhills Subdivision Plat 1	2005		0						23		23	OUT	OUT
Riverhills Subdivision Plat 1A	2005		0						13		13	OUT	OUT
Rock Springs Trace	2004		4								4	OUT	OUT
Savannah Place Plat 2	2007		0				40				40	356	YES
Savannah Plat 1	2005		0				42				42	356	YES
Savannah Trace Plat 1	2004		3								3	359	NO
Savannah Trace Plat 2	2005		0			12					12	359	NO
Shelton Corner Plat 1	2006		7								7	346	NO
Shelton Corner Plat 2	2007		24								24	346	NO
Silver Pointe Subdivision Plat 2	2005		0				4				4	317	YES
Silver Ridge Subdivision Plat 1	2007		0				28				28	317	YES
Sleeping Ridge Subdivision Plat 1	2004		0				6				6	364	YES
Smokerise II Plat 1	2004		14								14	365	YES
Smokerise II Plat 2	2007		3								3	365	YES
Spring Hill Estates Plat 1	2004		6								6	344	NO
Stone Ridge Plat 1	2003		6								6	OUT	OUT
Stone Ridge Plat 2	2004		20								20	OUT	OUT
Stonegate Plat 1	2004		63								63	326	NO
Stonegate Plat 2	2006		66								66	326	NO
Stoney Brook Corners	2003		0				2				2	308	YES
Summerfield 4	2004		0	16							16	359	NO
Summerfield Plat 2	2002		0	26							26	359	NO
Summerfield Plat 5	2004		0	50							50	359	NO
Summerfield Plat 6	2005		0	44							44	359	NO
Summerfield Plat 8	2007		0	43							43	359	NO
Summerfield Plat No. 3	2003		27								27	359	NO
Summerfield Subdivision Plat 7	2006		0	31							31	359	NO
Susie's Place Plat 2	2001		18								18	346	NO
Suzanna Place Plat 1	2007		4								4	321	YES

SUBDIVISION	YEAR	COUNTY	COOSADA	DEATSVILLE	ECLECTIC	ELMORE	MILLBROOK	PRATTVILLE	TALLASSEE	WETUMPKA	TOTAL	2035 TAZ	BP
Taylor Hill Plat 1	2003	7									7	321	YES
Taylor Hill Plat No. 2	2004	0								15	15	321	YES
Teel Preserve Subdivision Plat 1	2006	1									1	OUT	OUT
Terra Bella Plat 1	2007	4									4	OUT	OUT
The Columns at RobinsonSpringsPlat2	2002	0				44					44	313	YES
The Cottages at Quarry Road Plat 1	2006	3									3	OUT	OUT
The Cove at Quail Run Plat 1	2006	0								38	38	337	YES
The Crossing at Jackson Downs Plat 2	2006	33									33	325	NO
The Highland Plat 1	2003	31									31	323	NO
The Highland Plat 1A	2003	4									4	323	NO
The Highlands Plat 2	2003	57									57	323	NO
The Homeplace Phase 1C	2006	0						29			29	352	YES
The Ledges of The Ridge Plat 1	2007	24									24	OUT	OUT
The Ridge Phase I	2001	85									85	OUT	OUT
The Ridge Phase II	2003	110									110	OUT	OUT
The Ridge Phase III	2006	120									120	OUT	OUT
The Ridge Phase IV	2007	83									83	OUT	OUT
The Valley Plat 1	2001	22									22	325	NO
The Village at Stonegate Plat 1	2007	93									93	326	NO
The Woodlands by Brensen Creek Plat 3	2006	15									15	325	NO
The Woodlands by Brensen Creek Plat 4	2007	43									43	325	NO
The Woodlands Plat 1	2004	15									15	325	NO
Thornfield Place Plat 1	2003	0				25					25	316	YES
Thornfield Place Plat 2	2005	0				28					28	316	YES
Thornfield Place Plat 3	2006	0				28					28	316	YES
Thornfield Subdivision Plat 4	2001	0				29					29	316	YES
Three Rivers Habitat Plat 2	2003	0				3					3	334	YES
Timber Brook Estates Plat 2A	2004	0				4					4	316	YES
Timberbrook Estates Plat 2	2004	0				24					24	316	YES
Todd Trails Plat 1	2005	0				8					8	356	YES
Towne Square Plat 1	2006	0						8			8	317	NO
Tree Tops Subdivision	2002	4									4	OUT	OUT
Trotman Wetumpka Plat 1	2007	0								1	1		
Weoka Ridge Plat 1	2007	8									8	320	NO
Whitewater Ridge Single Family Plat 1	2007	0								16	16	342	NO
Wildwood Plat 4	2001	22									22	326	YES
Wildwood Plat 5	2005	14									14	326	YES
Wildwood Plat 6	2005	23									23	326	YES
William J. Forshey Property Plat 1	2007	0								1	1		
Woodlands Plat 2	2004	12									12	326	NO
Woodridge Plat 3	2002	3									3	320	NO

City of Montgomery 2001-2007 Plats

Legend

- City of Montgomery Plats 2001-2005
- City of Montgomery Plats 2006-2007
- Roads
- ▭ Traffic Analysis Zones
- ▭ Pike Road Limits
- ▭ Montgomery Limits

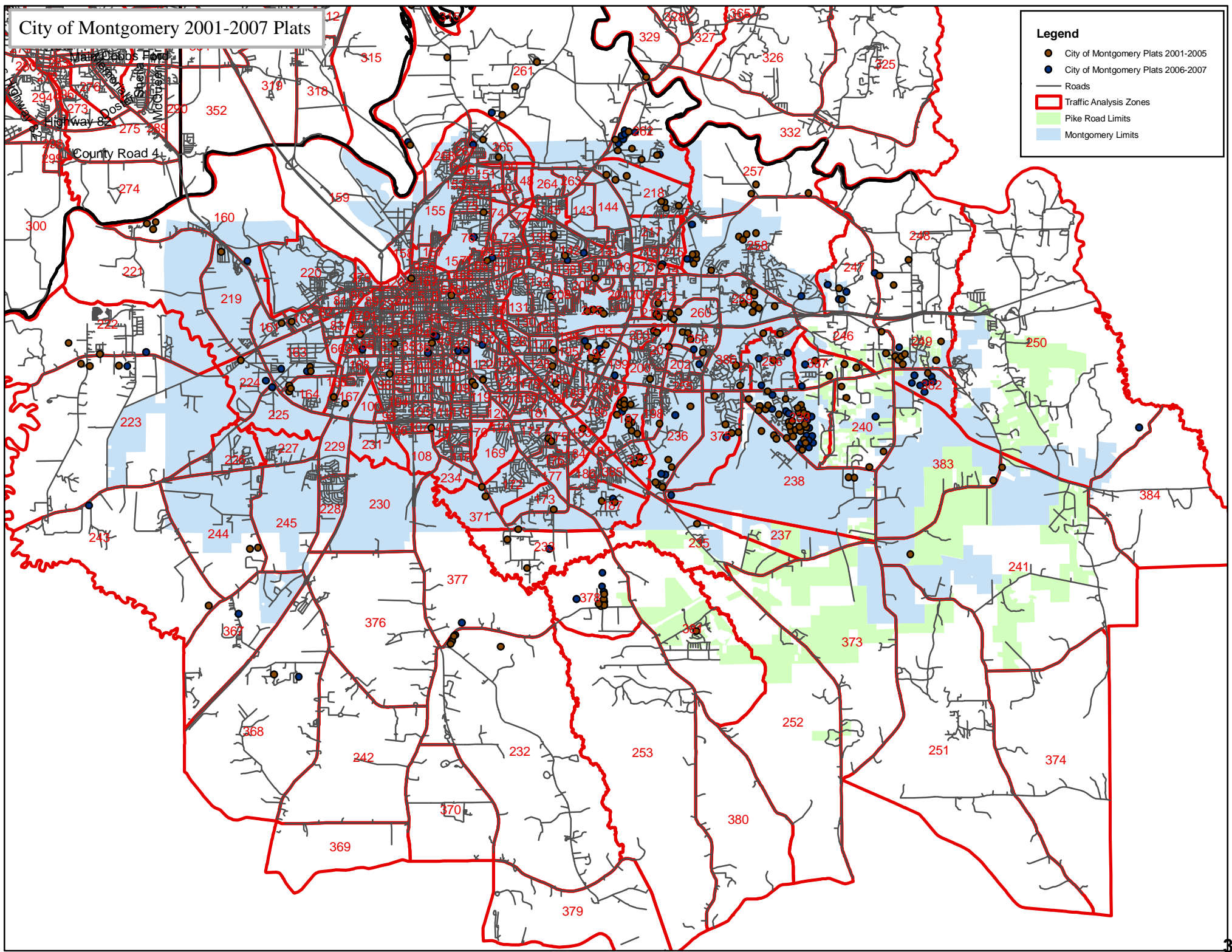

City of Montgomery 2001 - 2007 Plats

DATE	NAME	TYPE	AGENDA	LOTS	ADDRESS	2035 TAZ
7/9/2007	246 Lofts LLC 1	B1A (Smart code)	1/13/2005	11	246 North Court Street	18
7/28/2005	Abrahams Vineyard Church of Christ 1	Residential	9/23/2004	1	south side of John Morris Avenue, approximately 2,000 ft. west of Norman Bridge Road	107
11/17/2006	Adams Ranch Estates 1	AGR-1	10/23/2003	4	north side of Ray Thorington Road, west of Pike Road	240
1/21/2004	Addison 1	AGR-1	4/27/2006	1	east side of Dillard Lane*, approximately 2,000 ft. north of Snowdown Chambers Road	378
10/25/2006	Agnew Cottages 1	Residential	4/26/2007	6	west side of Agnew Street, approximately 230 ft. north of East Fairview Avenue	42
7/19/2005	Al Ellis 1	AGR-1	1/11/2007	1	east side of Old Wetumpka Highway, approximately 800 ft. south of Jack Drive	262
3/19/2004	Alfred Lewis 1	AGR-1	11/13/2003	1	east side of Savage Drive, approximately 800 ft. north of Fuller Road	262
8/14/2003	ANDERS ETHEL 1	AGR-1	7/24/2003	1	east side of Riverside Road, approximately 1,000 ft. north of Wares Ferry Road	257
12/15/2004	Angela Palmer 1	AGR-1	6/23/2005	1	west side of Dillard Lane (private), approximately 1,940 ft. north of Snowdown Chambers Road	378
9/27/2004	Anthony Lewis 1	Residential	6/28/2007	1	west side of Harmony Street, approximately 600 ft. south of Hayneville Road	225
3/27/2006	Arrowhead Country Club 1	Residential	5/25/2006	5	east and west sides of Towne Lake Drive, approximately 60 ft. north of TechnaCenter Drive	258
10/1/2004	Atlantic & Pacific Development 1	B1A (Smart code)	6/22/2006	14	northeast corner of Cloverdale Road and Graham Street	45
1/9/2007	Avalon 1	Residential	6/10/2004	35	south side of Ray Thorington Road, approximately 500 ft. east of Foxchase Drive	238
5/27/2004	B J Miller 1	Residential	8/24/2006	2	north side of Wares Ferry Road, approximately 228 ft. east of Monette Street and on the east side of Monette Street, approximately 550 ft. no	142
3/26/2004	Bailey Sub 5	Residential	3/14/2002	14	north and south side of Grande Avenue, approximately 2,000 ft. east of Narrow Lane Road	371
5/27/2004	Barbara Carpenter 1	AGR-1	7/14/2005	1	east side of Dillard Lane (private), approximately 2,800 ft. north of Snowdown Chambers Road	378
4/16/2008	Barbara Carpenter 2	AGR-1	1/12/2006	5	east and west sides of Dillard Lane*, approximately 2,600 ft. north of Snowdown Chambers Road	378
7/29/2002	Barrington Place 1	PUD	2/22/2001	192	south side of the Atlanta Highway approximately 900 ft. southeast of Somerset Drive	259
11/17/2006	Barrington Place 2	PUD	10/13/2003	192	south side of the Atlanta Highway, approximately 1,500 ft. east of Somerset Drive (in the Somerset Subdivision)	259
8/28/2003	Beau Paysage 1	AGR-1	4/14/2005	16	west side of Pike Road, approximately 2,500 ft. north of Ray Thorington Road	240
6/29/2006	Beauvoir Place 1B	AGR-1	6/23/2005	1	southwest corner of Bell Road and Beauvoir Lake Drive	201
12/17/2002	BELLE ARETE SUBDIVISION 1		6/13/2002	3	east side of Parks Road, approximately 770 ft. south of Vaughn Road	240
9/13/2007	Bellmont Downs 3	Residential	8/14/2003	18	east extension of Meadow Lark Drive, 145 ft. west of Edinburg Drive	197
12/1/2006	Bellwood West 4	Residential & AGR	3/25/2004	6	north side of Boykin Place, approximately 800 ft. north of Vaughn Road	200
5/5/2005	Billingsley Place 1	PUD	12/11/2003	122	west of Taylor Road, approximately 1,100 ft. south of Vaughn Road	236
12/30/2003	Blount Properties 1	AGR-1	12/8/2005	2	east side of Wares Ferry Road, approximately 600 ft. south of Edna Brake Lucas Drive	248
1/5/2006	Bobby Thorington 1	AGR-1	7/27/2006	1	east side of Church Street, approximately 2,000 ft. south of Henderson Road	368
5/30/2008	Bon Terre Subdivision 1A	Residential	6/28/2007	149	west side of Pike Road, approximately 6,000 ft. north of Ray Thorington Road	240
10/15/2003	Breckenridge 1	PUD	3/25/2004	43	north side of Ray Thorington Road, approximately 5,300 ft. south of Vaughn Road	239
9/12/2007	Breckenridge 10	PUD	5/24/2007	12	on both sides of Old Breckenridge Lane, approximately 150 ft. north of Thompson Ridge Loop	239

City of Montgomery 2001 - 2007 Plats

DATE	NAME	TYPE	AGENDA	LOTS	ADDRESS	2035 TAZ
4/25/2007	Breckenridge 2	PUD	3/25/2004	43	north side of Ray Thorington Road, approximately 5,300 ft. south of Vaughn Road	239
4/25/2007	Breckenridge 3	PUD	3/25/2004	14	north side of Ray Thorington Road, approximately 5,300 ft. south of Vaughn Road	239
10/26/2005	Breckenridge 4	PUD	4/27/2006	13	south end of Laurel Brook Lane and the north side of Old Breckenridge Lane	239
2/26/2008	Breckenridge 5 (Corrected addresses sent 28 Aug 06)	PUD	4/27/2006	16	east end of Pennington Place, approximately 120 ft. east of Chadwick Lane	239
8/20/2007	Breckenridge 6	PUD	4/27/2006	20	south end of Haylee Brook Lane, approximately 300 ft. west of Old Breckenridge Lane	239
9/13/2007	Breckenridge 7	PUD	5/10/2007	22	west end of Thompson Ridge Loop, approximately 100 ft. west of Timber Gap Crossing	239
9/13/2007	Breckenridge 8	PUD	5/10/2007	20	north end of Timber Gap Crossing, approximately 150 ft. north of Thompson Ridge Loop	239
4/11/2007	Breckenridge 9	PUD	5/10/2007	12	north end of Haylee Brook Lane, approximately 100 ft. north of Thompson Ridge Loop	239
10/29/2003	Bridle Brook Farms 8	AGR-1	2/26/2004	39	east end of Longwood Trail and Ingleside Way, approximately 105 ft. east of Belser Boulevard	249
1/23/2006	Bridle Brook Farms 9	PUD	6/26/2003	62	south end of Belser Boulevard and the west end of Dreyspring Way	249
4/4/2006	Bristol Downs 1	Residential	12/14/2006	288	south side of Carmichael Road, approximately 600 ft. west of East Trinity Boulevard	192
2/21/2003	BRUNSON FRANKIE & TERESA 1	R50	11/14/2002	1	on the north side of Brunson Lane, approximately 360 ft. west of Coosada Ferry Road	261
8/2/2001	BUCHANAN PLAT NO 1	Flood Hazard	6/14/2001	1	west side of Coosada Ferry Road, approximately 1,600 ft. northwest of C O Wadsworth Drive	261
4/26/2004	Burbank Crossing 1	Patio Garden Homes	1/12/2006	77	east side of North Burbank Drive, approximately 1,100 ft. north of Atlanta Highway	214
3/22/2005	Burbank Park 1	Residential & Busi	10/23/2003	3	east side of North Burbank Dr, approximately 1,200 ft north of the Atlanta Hwy	214
1/3/2008	C C Morrison 1	AGR-1	7/24/2003	1	north side of Wares Ferry Road, approximately 1,900 ft. east of Dozier Road	257
7/28/2004	Carrington 1 (Carrington Park)	Residential	6/14/2007	240	west side of Central Parkway, approximately 200 ft. south of Woodmere Boulevard	192
3/21/2005	Carroll's Corner 1	Residential	6/23/2005	5	northwest corner of Dalraida Road and Dalraida Terrace	136
5/27/2004	Cawfield 1	Residential	6/8/2006	30	east side of Pike Rd, approximately 1,100 ft north of Lochfield Dr	249
11/29/2006	Chad Norris 1	AGR-1	4/8/2004	1	east side of Wallahatchie Road, approximately 1,500 ft. south of Vaughn Road (Flowers Road)	241
3/19/2004	Chase Park 1	Residential	8/14/2003	8	west side of Alabama River Parkway, approximately 125 ft. north of North Pass Road	265
3/14/2006	Chris Rhodes 1	AGR-1	5/8/2003	1	south side of Pumpkin Road, approximately 2,200 ft. west of Booth Road	222
12/5/2000	Classie Harris 1	Residential	2/22/2001	1	northeast corner of Second Street and Tulane Avenue	165
4/15/2005	Claude Walker 1	AGR-1	6/23/2005	2	north side of Monticello Drive, approximately 310 ft. west of Greystone Drive	210
10/3/2006	Cloverdale Cottages 1	B1A (Smart code)	10/26/2006	8	north side of Cloverdale Road, approximately 250 ft. east of Graham Street	45
7/12/2007	Cloverdale Cottages 2	Residential	12/13/2007	8	north side of Cloverdale Road, approximately 250 ft. east of Graham Street	45
3/9/2005	Coleman 1	Residential	5/27/2004	1	west side of Monette Street, approximately 125 ft. south of Croydon Road	142
8/31/2004	Community Village 1	Residential	2/26/2004	83	west side of Narrow Lane Road, approximately 1,700 ft. south of Herbert Drive	371
6/14/2005	Community Village 2	Residential	2/10/2005	72	southwest side of Narrow Lane Road, approximately 1,500 south of Cross Creek Court	371

City of Montgomery 2001 - 2007 Plats

DATE	NAME	TYPE	AGENDA	LOTS	ADDRESS	2035 TAZ
5/19/2006	Corrected Lester 2	Residential	5/24/2001	14	Northeast corner Gaston & Edgemont	94
10/15/2007	Country Club Estates 2	Patio Garden Homes	2/23/2006	2	north side of Country Club Drive and the south side of Carter Hill Road (2332 Carter Hill Road)	122
8/15/2002	County Downs 16	Residential	8/23/2001	18	eastern extension of Triple Crown Drive in the County Downs Subdivision	205
4/4/2005	County Downs 17 (Corrected)	Residential	11/13/2003	31	east end of Kenneland Way, approximately 900 ft. south of Triple Crown Drive	205
11/2/2004	County Downs 18	Residential	12/11/2003	39	south end of Keeneland Way	205
2/15/2007	County Downs 19	Residential	10/28/2004	44	between County Downs Road and Flagstaff Drive, south of Keeneland Way	205
7/19/2002	Coventry 4	Patio Garden Homes	6/13/2002	40	north side of Minnie Brown Road, west of Heathermoore Drive	386
10/15/2007	Crandall Properties 1	Residential	12/8/2005	1	northeast side of Longview Court, approximately 300 ft. south of Old Selma Road	162
10/11/2005	Crenshaw Close 1	Residential	2/9/2006	16	west side of Narrow Lane Road, approximately 350 ft. north of East Fairview Avenue	42
12/14/2004	David Goodwin 1	AGR-1	6/28/2007	2	east side of McLean Road, approximately 2,200 ft. south of Wasden	367
7/23/2003	DAVIS VINNIE	PGH 35	7/10/2003	1	southeast corner of Palma Drive and Hugh Street	86
8/2/2001	DEER CREEK D-2	PUD	4/12/2001	21	north side of Deer Creek Crossing, approximately 100 ft. east of Ray Thorington Road	239
4/25/2006	Deer Creek I-3	PUD	8/28/2003	21	western extension of Ashland Park Place	239
4/24/2006	Deer Creek Pod B 4	PUD	3/10/2005	13	east end of Morning Place, east of Ashworth Drive	239
2/14/2003	DEER CREEK POD C 2	PUD	2/27/2003	22	north side of Deer Creek Crossing east of Ray Thorington Road	239
7/9/2007	Deer Creek Pod C-3	PUD	6/28/2002	65	north side of Derr Creek Crossing east of Ray Thorington Rd	239
5/9/2007	Deer Creek Pod D-3	PUD	8/28/2003	23	westward extension of Grayson Grove and east of Ray Thorington Road	239
12/16/2002	DEER CREEK POD H 2 (CORRECTED)	PUD	4/11/2002	26	east end of Polo Ridge, approximately 220 ft. east of Harrod Park Place	239
8/6/2002	Deer Creek Pod K 1-A	PUD	6/27/2002	1	8801 Wellston Place	239
11/8/2001	Deer Creek Pod K Plat 3	PUD	4/12/2001	14	northeast side of Deer Creek Boulevard	239
10/15/2007	Deer Creek Pod L 2A	PUD	6/10/2004	13	south end of Houndsbay Drive, approximately 73 ft. south of Dunlake Drive	239
11/20/2002	DEER CREEK POD L 2B	PUD	4/11/2002	10	east end of Dunlake Drive, approximately 165 ft. east of Houndsbay Drive	239
7/24/2007	Deer Creek Pod N-2	PUD	11/14/2002	20	east end of Alderwood Way, approximately 140 ft. east of Prentiss Court	239
7/28/2006	Deer Creek Pod O 4A (Corrected)	PUD	3/9/2006	18	east end of Springwood Court, approximately 750 ft. east of Autumnbrooke Way	239
10/1/2004	Deer Creek Pod O 4B	PUD	3/9/2006	9	east end of Autumnbrooke Way, approximately 1,300 ft. east of Whispine Court	239
2/26/2008	Deer Creek Pod O-1A	PUD	10/9/2003	27	east side of Deer Creek Boulevard	239
1/12/2007	Deer Creek Pod O-2	PUD	9/11/2003	22	east end of Autumnbrooke Way, south of Springwood Court	239
11/19/2007	Deer Creek Pod O-3	PUD	3/25/2004	24	along Springwood Court, approximately 100 ft. east of Autumnbrooke Way	239
11/15/2005	Deer Creek Pod P 1	PUD	5/13/2004	31	north side of Ray Thorington Road, approximately 800 ft. south of Deer Creek Boulevard	239
5/24/2006	Deer Creek Pod P-2	PUD	2/10/2005	83	east end of Helmsley Circle, approximately 400 ft. east of Deer Creek Lane,	239
11/28/2002	DEER CREEK POD R 2	PUD	5/10/2001	19	west end of Colleton Place, approximately 170 ft. west of Colleton Way	239
11/8/2002	DEER CREEK POD R 3	PUD	6/13/2002	14	along Colleton Court, approximately 100 ft. north of Colleton Place	239
3/17/2004	Deer Creek Pod R-4	PUD	8/28/2003	24	along Colleton Place, approximately 100 ft. east of Colleton Court	239
8/28/2003	Deer Creek Pod S-2	PUD	8/28/2003	23	south end of Cotswold Court, approximately 250 ft. west of Deer Creek Boulevard	239
3/25/2008	Deer Creek Pod U 2	PUD	5/25/2006	35	east end of Marston Way, approximately 250 ft. north of Allenwood Court	239
10/4/2006	Deer Creek Pod U-1	PUD	12/12/2002	33	east side of Deer Creek Boulevard, approximately 150 ft. south of Wellston Place	239
4/9/2004	Deer Creek Pod V 1 corrected	PUD	11/9/2006	79	east end of Autumnbrooke Way, approximately 1,700 ft. east of Deer Creek Boulevard	239

City of Montgomery 2001 - 2007 Plats

DATE	NAME	TYPE	AGENDA	LOTS	ADDRESS	2035 TAZ
5/9/2007	Deer Creek Pod V 2	PUD	12/14/2006	31	east end of Autumnbrooke Way, approximately 2,300 ft. east of Deer Creek Boulevard	239
11/29/2005	Deer Creek Pod X 1	PUD	11/10/2005	48	west side of Deer Creek Boulevard, approximately 400 ft. south of Deer Creek Crossing	239
12/30/2004	Deer Creek Pod Z Plat 1	PUD	2/8/2007	107	east side of Deer Creek Boulevard, approximately 100 ft. north of Stoneridge Place	239
7/25/2005	Deloris Dowe Coleman 1	AGR-1	6/28/2007	1	north side of Snowdown Chambers Road, approximately 1,700 ft. west of Wilkerson Road	378
12/27/2005	Dexter Ridge 11	Residential	3/25/2004	1	north end of David Drive, 135 ft. north of Sweet Gum Drive	218
4/7/2004	Dexter Ridge Addition 1	Residential	10/28/2004	39	north end of Sycamore Drive, approximately 180 ft. north of Brookland Curve	218
3/18/2008	Dexter Ridge Addition 2	Residential	1/13/2005	16	north end of Sycamore Drive	218
11/16/2005	Dexter Ridge Addition 3	Residential	12/8/2005	10	approximately 1,100 ft. north of Sycamore Drive and approximately 900 ft. north of Scenic Drive	218
6/3/2002	Dolly Grimes 1	Residential	4/25/2002	1	north side of Pilgrim Street, approximately 750 ft. east of Shagg Street	164
8/2/2005	Donaca Granderson 1	Residential	9/23/2004	2	south side of Lehigh Street approximately 200 ft. north of Pilgrim Street	164
10/3/2006	Donald Evans 1	Residential	9/28/2006	2	north side of Old Birmingham Highway, approximately 550 ft. east of the Birmingham Highway	160
4/8/2005	Dove Field Farms 2	AGR-1	7/24/2003	15	west side of Lamar Road, approximately 3,000 ft. north of Wasden Road	244
7/23/2003	DOVE FIELD FARMS SUBDIVISION 1		7/25/2002	9	west side of Lamar Road, approximately 3,000 ft. north of Wasden Road	244
6/29/2006	Durham Meadows	AGR-1	1/26/2006	1	southeast corner of Wares Ferry Road and Edna Brake Lucas Drive	248
10/29/2003	Dustin & Heather Baker 1	Residential	2/12/2004	1	west side of Nobles Road, approximately 900 ft. south of Narrow Lane Road	233
4/12/2006	Eddie Walker 1	AGR-1	7/14/2005	2	north side of Monticello Drive, approximately 310 ft. west of Greystone Drive	210
5/18/2005	Elmore 1	AGR-1	6/9/2005	1	east side of Dillard Lane (private), approximately 1,500 ft. north of Snowdown Chambers Road	378
3/22/2005	Eric & Jacquelyn Weatherly 1	AGR-1	7/28/2005	1	north side of Jenkins Lane, approximately 1,400 ft. east of the Troy Highway	235
8/17/2006	Ethel Anders 1	AGR-1	7/24/2003	1	east side of Riverside Road, approximately 1,000 ft. north of Wares Ferry Road	257
8/5/2003	Everage 2	AGR-1	12/14/2006	1	approximately 400 ft. west of Mitchell Young Road, approximately 500 ft. south of Crest Drive	223
6/9/2006	Fairfield 7	Residential	8/14/2003	20	Welbourne Place, approximately 112 ft. north of Wendover Way and approximately 475 ft. east of Old Post Lane app	372
11/7/2005	Fairfield 8	Residential	7/28/2005	38	east and west side of Old Post Lane, approximately 130 ft. south of Wendover Way	372
8/31/2004	Fairfield 9	Residential	10/27/2005	47	east end of Hammermill Loop, approximately 400 ft. east of Old Post Lane	372
12/28/2005	Felicia White 1	AGR-1	9/8/2005	1	west side of Dillard Lane* and the west side of Wilkerson Road*, approximately 300 ft. north of Snowdown Chamber	378
1/10/2007	FHM 6	Residential & Busi	5/23/2002	2	South side of Woodmere Blvd, at the intersection of Robinson Blvd and the North of Central Pkwy	192
1/5/2005	FHM 9	Patio Garden Homes	12/11/2003	19	south end of Mitford Circle, south of Meadowgate Drive	192
11/13/2006	Flatwood Acres 1	AGR-1	12/14/2006	3	west side of Franson Road, approximately 700 ft. north of Lower Wetumpka Road	261
1/30/2008	Frances Metcalf 1	AGR-1	11/8/2007	1	north side of Old Selma Road, approximately 1,500 ft. west of Mitchell Young Road	222
8/17/2006	Frank Thomas 1	Residential	7/24/2003	2	northwest corner of Woodley Road and Allendale Road	122
2/9/2007	Frank Thomas 2	Residential	10/25/2007	3	northwest corner of Woodley Road and Allendale Road	122

City of Montgomery 2001 - 2007 Plats

DATE	NAME	TYPE	AGENDA	LOTS	ADDRESS	2035 TAZ
3/1/2005	Frank Tyson 1	Residential	12/9/2004	1	north side of Old Selma Road, approximately 300 ft. northeast of Loraine Street	161
4/10/2006	Freida Brown Plat	Residential	7/10/2003	1	east side of Kenilworth Street, approximately 1,100 ft. south of the Birmingham Highway	219
9/29/2005	Fuller 1	Residential	3/8/2007	2	north side of Harmon Street, approximately 160 ft. west of Clower Street	76
6/27/2005	Gaynelle Jackson Harris 1	AGR-1	5/13/2004	1	north side of Lockhart Court (private), west of Old Wetumpka Highway	262
8/15/2003	George Johnson 1	Residential & Busi	12/13/2007	1	north side of Hayneville Road, approximately 1,600 ft. south of West Boulevard	224
4/4/2005	Gravelly 1	AGR-1	6/26/2003	1	east side of Snowdown Chambers Road, approximately 2,400 ft. north of Norman Bridge Road	232
2/6/2003	GREYSTONE PLACE 8A	AGR-1	8/22/2002	1	5671 Woodside Circle	212
6/18/2003	GRIFFIN DOROTHY 1	AGR-1	5/8/2003	4	on the north side of Parks Road, approximately 2,600 ft. south of Vaughn Road	240
7/1/2002	Grove Park 1B	PUD	5/23/2003	2	east and west sides of Oak Grove Circle, a private street	197
11/2/2004	Grove Park 1C	PUD	1/8/2004	15	along Oak Grove Circle, approximately 350 feet north of Oak Grove Drive	197
9/29/2005	Grove Park 2B	PUD	5/22/2003	16	along the north and south side of Ash Grove Circle	197
5/19/2003	GROVE PARK 5	PUD	9/27/2001	1	south side of Oak Grove Park, south of Young Meadows Road	197
5/12/2003	GROVE PARK 6	PUD	12/12/2002	10	west side of Oak Grove Drive, south of Young Meadows Road	197
4/27/2004	Grove Park 6B	PUD	11/10/2005	6	southwest corner of Club Lane* and Oak Grove Drive*	197
7/5/2007	Grove Park 6C	PUD	3/22/2007	5	southwest corner of Club Lane* and Oak Grove Drive*	197
5/3/2007	Grove Park 8 - Corrected	PUD	7/14/2005	37	west side of Oak Grove Drive*, approximately 1,800 ft. south of Young Meadows Road	197
3/17/2003	HALCYON ESTATES 3		12/13/2001	22	north side of Vaughn Road, approximately 170 ft. west of Halcyon Boulevard	254
1/28/2003	HALCYON SUMMIT 14		7/25/2002	45	east and west side of Preservation Park Drive, east of Autumn Ridge Road	259
6/25/2001	HALCYON SUMMIT 10B-1	Residential	6/14/2001	22	at the northern extension of Ridge Park Drive, approximately 2,000 ft. east of Taylor Road	259
9/4/2002	Halcyon Summit 11-B	Residential	6/14/2001	45	northern extension of Autumn Ridge Road	259
6/24/2002	Halcyon Summit Plat 12	Residential	9/13/2001	41	southern extension of Pinnacle Point in the Halcyon Summit Subdivision	259
4/14/2003	HALL FAMILY 1		3/27/2003	10	south side of Felder Road, approximately 500 ft. north of Wasden Road	243
6/1/2004	Hall/Bloodsaw 1	Residential	4/26/2007	2	northwest corner of McCarter Avenue and Federal Drive	69
2/19/2004	Hamilton Place Plat No. 1	PUD	6/28/2007	56	east side of Taylor Road and south side of Taylor Road East*	238
4/3/2006	Heather Hill @ Taylor Lakes 1	PUD	2/24/2005	58	southwest corner of Taylor Road and Towering Oaks Drive	236
8/15/2006	Henley Hedge 2	AGR-1	2/27/2003	2	6252 and 6260 Henley Way	211
7/26/2004	Henley Hedge 3	Residential	11/10/2004	5	southwest corner of Monticello Drive and Bell Road	211
12/19/2006	Henry Rogers 1	Residential	9/25/2003	1	west side of Ellis Drive, approximately 600 ft. north of Simmons Drive	163
5/2/2003	HIGHLAND GARDEN RESUB 1A	R-65-d	2/13/2003	2	on the south side of Gibson Street, 150 ft. west of Cabot Street	76
9/21/2005	Hillside Estates 2 (Corrected)	AGR-1	10/28/2004	10	approximately 680 ft. west of Cantelou Road and approximately 400 ft. south of Old Selma Road	223
12/28/2005	Hood Plat 1 Amended	AGR-1	4/12/2007	5	north side of Barganier Road, approximately 6,000 ft. northeast of Judkins Lane	250
2/20/2004	Hunters Grove 1	Residential	12/9/2004	4	west side of Bell Road, approximately 400 ft. south of Henley Way	211
8/15/2002	Huntingdon Ridge 1-A	AGR	7/11/2002	2	southeast and southwest corners of Vaughn Road and Huntingdon Ridge Lane	239
7/16/2002	Hussey 1	AGR	6/13/2002	1	south side of Snowdown Chambers Road, approximately 2,000 ft. east of Norman Bridge Road	232
3/28/2001	J C MILLER PLAT NO 2	AGR	3/8/2001	3	south side of Ray Thorington Road, approximately 1,200 ft. west of Old Pike Road	238
12/4/2002	JACKSON L E 1	AGR-1	4/11/2002	1	220 ft. east of Cooper Road, approximately 1,000 ft. south of Henderson Road	268

City of Montgomery 2001 - 2007 Plats

DATE	NAME	TYPE	AGENDA	LOTS	ADDRESS	2035 TAZ
8/6/2002	Jan Moor 2	Residential	4/11/2002	4	west side of Jan Drive, approximately 553 ft. south of Moorcroft Drive	175
10/30/2002	JAN-MOOR 3		4/11/2002	4	west side of Jan Drive, approximately 835 ft. south of Moorcroft Drive	175
5/24/2006	Jessie Dye 1	AGR-1	5/25/2006	2	north side of Snowdown Chambers Road, approximately 4,000 ft. north of Norman Bridge Road	377
10/1/2002	Jimmie Lee Harmon 1	Residential	9/12/2002	1	north side of East Virginia Lane, 1,213 ft. east of Woodley Circle	187
5/21/2003	JONES ELSIE 1	R60d	5/8/2003	1	on the west side of Ellis Drive, approximately 800 ft. southwest of Brinsfield Drive	163
7/25/2006	Kelvin Thorington 1	Residential	2/12/2004	1	north side of McInnis Road, approximately 3,000 ft. east of Neese Drive	173
5/14/2002	Kenney 1	AGR	9/27/2001	1	north side of Anderson Road, approximately 400 ft. west of the Wetumpka Highway	261
11/20/2002	KING JORDAN 2	AGR-1	9/26/2002	1	east side of Motley Drive, approximately 1,000 ft. north of Old Wetumpka Highway	262
9/15/2006	Larkspur at Taylor Lakes 1	PUD	5/25/2006	23	west side of Taylor Lakes Parkway, approximately 250 ft. south of Hollister Drive	236
7/29/2002	Lawrence 1	AGR	6/13/2002	1	west side of Rolling Hills Boulevard, approximately 100 ft. north of Knoll Loop	381
7/11/2007	Lazy W. Farms 1	Residential	3/25/2004	3	northeast corner of Lower Wetumpka Road and Franson Road	261
6/17/2002	Leary 1	Residential	4/11/2002	2	west side of Panama Street, approximately 200 ft. south of McCarter Avenue	66
6/3/2002	Liberty Square Apts 1	Residential	3/28/2002	168	east side of Christine Elizabeth Curve approximately 1,300 ft. south of Eastern Boulevard	183
6/25/2003	LOCHSHIRE 1	PUD	6/26/2003	32	east side of Pike Rd, approx 1,500 ft north of Vaughn Rd	249
6/25/2003	LOCHSHIRE 2	PUD	10/10/2002	22	east side of Pike Rd, approx 1,500 ft north of Vaughn Rd	249
10/15/2007	Lochshire 3	PUD	9/11/2003	52	east side of Pike Road and north of Vaughn Road at the east end of Lochfield Drive	249
4/15/2005	Lochshire 4 Corrected	PUD	10/28/2004	61	northeast of Lochfield Drive	249
4/15/2005	Lochshire 5 Corrected	PUD	10/13/2005	14	south end of Faversham Court, approximately 200 ft. south of Lochshire Drive	249
3/10/2008	Lockwood 1	PUD	9/8/2005	122	approximately 300 ft. east of Narrow Lane Road, south of Dartmouth Circle, and on the north side of Greenview Dr	119
6/1/2007	Lockwood Townhouses 1	PUD	8/11/2005	10	east side of Narrow Lane Road, south of Dartmouth Circle and on the north side of Greenview Drive	119
3/3/2008	Lottie Mae McCall 1	Residential	9/27/2007	1	south side of Ajax Street, approximately 250 ft. west of Hill Street	97
4/10/2007	Manora Properties 1	Residential	2/8/2007	1	north end of Woodley Circle, approximately 2,600 ft. north of Macedonia Drive	187
4/6/2005	Marquetta Pickett 1	AGR-1	5/11/2006	1	north side of Lockheart Court*, approximately 300 ft. west of Old Wetumpka Highway	262
9/27/2004	Marvin Richardson 1	AGR-1	6/10/2004	1	east side of Snowdown Chambers Road, approximately 2,300 ft. north of Norman Bridge Road	232
4/25/2005	Maury Jones 1	Residential	4/12/2007	2	north side of East Fairview Avenue, approximately 250 ft. west of Norman Bridge Road	36
12/5/2002	MCBRIDE JAMES & FELICIA 1	AGR-2	11/14/2002	1	650 ft. east side of Fuller Road, approximately 750 ft. north of Boswell Road	262
5/14/2002	MCCAIN TRAIL PLAT 1 CORRECTED ADDRESS	Residential	6/14/2001	1	south side of the Atlanta Highway, approximately 250 ft. west of Chrystan Road	207
6/6/2008	McDade 1	AGR-1	3/10/2005	1	west side of Sprott Drive, approximately 1,350 ft. north of Edna Brake Lucas Drive	248
8/4/2005	Meharg 2	AGR-1	9/23/2004	1	west side of Wallahatchie Road, approximately 700 ft. northeast of Mockingbird Lane	383
1/5/2005	Melrose 1	PUD	2/26/2004	16	north side of Wisdomwood Road, approximately 800 ft. east of Ray Thorington Road	239

City of Montgomery 2001 - 2007 Plats

DATE	NAME	TYPE	AGENDA	LOTS	ADDRESS	2035 TAZ
10/4/2006	Michael Biggs 1	AGR-1	3/25/2004	1	east side of Dillard Lane, approximately 650 ft. north of Snowdoun Chambers Road	378
12/14/2004	Michelle Colbert 1	AGR-1	4/22/2004	1	north side of Colbert Court (private street), approximately 400 ft. north of Todd Road	218
11/22/2004	Middleton 1	Residential	10/13/2005	1	378 Perry Hill Road	132
4/18/2005	Missilldine 1	AGR-1	12/11/2003	1	east side of Snowdoun Chambers Road, approximately 2,300 ft. north of Norman Bridge Road	232
1/10/2003	MITYLENE FOREST 1	O-1 R85	2/14/2002	30	east side of McLemore Drive and the west end of Old Mitylene Road	258
10/15/2007	Mitylene Forest 2	Residential	6/12/2003	45	on Whistlewood Road, approximately 175 ft. north of Old Mitylene Road	258
8/28/2003	Mitylene Forest 3 - Corrected	Residential	8/12/2004	14	on Old Mitylene Lane, south of Mitylene Forest Trail	258
11/19/2007	Mitylene Forest 4	Residential	5/26/2005	38	north end of Whistlewood Road, east of Silver Moon Court	258
4/11/2006	Monticello Cove 1	Residential	12/11/2003	18	east side of Bell Road, approximately 450 ft. south of Oliver Drive	260
6/29/2006	Morgan Plat at Eastwood Farms	AGR-1	3/22/2007	2	southeast corner of Meriwether Road and Kathmoor Drive	202
4/7/2004	Mullis Creek 1 (Chantilly Cove)	Residential	1/13/2005	22	southeast corner of Chantilly Pkwy and Pecan Tree Lane	387
12/8/2003	Norris Farms 4	Residential	9/14/2006	25	south end of Farmfield Lane and the east end of Norris Farms Road	236
3/26/2003	OLD PARK VILLAGE AT BEAUVOIR 1		10/10/2002	21	south side of Interstate 85 and the eastern extension of Carmichael Place	203
3/13/2007	Old Park Village at Beauvoir 2	Residential	9/22/2005	4	1301, 1307, 1347, 1353, 1359 and 1365 Old Park Row	203
5/14/2002	OLD PIKE LAKES PLAT 3	AGR	5/10/2001	2	north side of Old Pike Trace, approximately 1,700 ft. northeast of Old Pike Road	241
5/25/2006	Opportunity Gardens 1	Residential	6/22/2006	13	north side Hayneville Road, approximately 20 ft. north of Ashley Road	163
6/23/2005	Park Lake 1	PUD	2/26/2004	58	west side of McLemore Drive, approximately 1,500 ft. north of the Atlanta Highway	258
2/2/2004	Park Lake 2	PUD	3/11/2004	53	west side of McLemore Drive, approximately 4,000 ft. north of the Atlanta Highway	258
3/27/2008	Park Lake 3	PUD	3/10/2005	55	south end of Ridgeview Way, approximately 400 ft. south of Park Lake Drive	258
9/25/2003	Park Lake 4	PUD	3/10/2005	49	northwest side of McLemore Drive, approximately 600 ft. north of Moorefield Lane	258
8/31/2004	Park Lake 5	PUD	3/22/2007	54	west end of Park Lake Drive and Ridgeview Lane	258
2/9/2004	Park Lake 6	PUD	3/22/2007	54	north end of Tree Line Drive, approximately 150 ft. north of Park Lake Drive	258
5/22/2003	PARK TERRACE 1B	R-75 S & R-60 M	12/12/2002	20	on the east side of Norman Bridge Road, approximately 90 ft. north of Park Avenue	45
10/24/2003	Parker 1A	AGR-1	4/14/2005	2	southwest corner of Kirkwood Drive and Halcyon Drive	254
1/4/2005	Parker Plat 1B	AGR-1	2/22/2007	2	southwest corner of Halcyon Drive and Kirkwood Drive	254
7/30/2001	PARKER PLAT NO 1	AGR	3/22/2001	2	northwest corner of Halcyon Drive and Kirkwood Drive	254
11/16/2005	Parks 2	Residential	9/9/2004	8	east and west sides of Woodley Circle, approximately 1,400 ft north of Macedonia Dr	187
2/7/2007	Parris 1	Flood Hazard	8/14/2003	4	north side of Washington Ferry Road approximately 6,000 ft. west of Holbrook Drive	160
5/10/2005	Pat Stringer A	Residential	10/13/2005	1	south side of Fuller Road, approximately 300 ft. east of Old Wetumpka Highway	262
12/28/2004	Patterson Road 1	AGR-1	3/22/2007	5	west side of Patterson Road, approximately 4,000 ft. south of McInnis Road	233

City of Montgomery 2001 - 2007 Plats

DATE	NAME	TYPE	AGENDA	LOTS	ADDRESS	2035 TAZ
4/17/2008	Pettway 1	Residential	12/14/2006	5	north side of Old Wetumpka Highway, approximately 650 ft. north of Motley Drive	262
5/11/2005	Pettway 2	Residential	12/14/2006	1	north side of Old Wetumpka Highway, approximately 450 ft. north of Motley Drive	262
2/8/2007	Pettway 3	AGR-1	9/27/2007	1	northwest side of Old Wetumpka Highway, approximately 2,000 ft. north of Fuller Road	262
6/9/2006	Philip Young 1	AGR-1	3/10/2005	2	northeast corner of Kirkwood Drive and Claredon Road	254
1/9/2006	Phillip Davis 1	Residential	10/23/2003	1	west side of Dunn Lane, approximately 600 ft. north of Williams Road	261
3/23/2007	Phyllis Roberts 1	AGR-1	10/11/2007	1	southeast side of Snowdoun Chambers Road, approximately 1,700 ft. north of Hobbie Road	232
1/4/2005	Pineview Manor 3A	Residential	3/9/2006	2	east side of Dalraida Road, approximately 110 ft. north of Johnstown Drive	142
7/28/2006	R S Jones 1	AGR-1	3/9/2006	1	north end of Wilkerson Road, approximately 4,000 ft. north of Snowdoun Chambers Road	378
8/20/2007	Reid Estates 1	AGR-1	7/24/2003	6	1,287 ft. south of Snowdoun Chambers Road approximately 8,000 ft. east of Norman Bridge Road	232
7/27/2006	Renardo Thomas Sr 1	Residential	10/23/2003	1	east side of Gage Street, approximately 250 ft. north of Whatley Road	167
4/25/2007	Richard Boyd 1	Residential	10/25/2007	1	3839 Lower Wetumpka Road	267
7/25/2006	Ricky & Martha Ledbetter 4	AGR-1	2/12/2004	2	north side of Louis Priester Road, approximately 1,500 ft. west of Four Spot Road	261
11/16/2005	River Coves 1	Residential	6/24/2004	12	west side of Jackson Ferry Road, approximately 750 ft. south of Alabama River Parkway	261
11/19/2007	River Coves Phase 2	Residential	4/27/2006	15	west side of Jackson Ferry Road, approximately 1,800 ft. south of Alabama River Parkway	261
1/23/2006	River Parkway Apartments 1	Residential	11/13/2003	112	north side of the Alabama River Parkway, approximately 300 ft. south of Lower Wetumpka Road	265
11/30/2001	Robert Howard 1	AGR	9/13/2001	1	east side of Cantelou Road, approximately 1,200 ft. south of Old Selma Road	223
11/14/2001	Robert Jarrett Plat 1	AGR	8/9/2001	10	south side of Old Selma Road, approximately 1,000 ft. east of Cillie Lane	223
7/19/2005	Rose Hedge at Taylor Lakes 1	PUD	5/27/2004	51	west side of Taylor Road, approximately 6,000 ft. north of Troy Highway	236
2/13/2003	RUSSELL C W PLAT 1	RSO	12/12/2002	1	located 169 ft. east off Russell Lane, approximately 1,300 ft. south of Todd Road	218
12/10/2003	Ryan Ridge 1	PUD	12/9/2004	140	west side of Ryan Road, approximately 3,000 ft. north of Vaughn Road	387
8/31/2006	Ryan Ridge 2	PUD	3/23/2006	68	west end of Will Newton Drive, approximately 900 ft. west of Ryan Ridge Loop	387
6/8/2006	Saddleback Lake 1	Residential	4/10/2003	40	east side of Hambleton Rd, approximately 150 ft north of the Atlanta Hwy	258
3/25/2004	Sagestone at Taylor Lakes 1 (Corrected)	PUD	5/13/2004	25	west side of Taylor Road, approximately 1,300 ft. north of the Troy Highway	236
9/13/2007	Sagestone at Taylor Lakes 2 (Corrected)	PUD	7/24/2003	30	located 600 ft. west of Taylor Road, approximately 1,300 ft. north of the Troy Highway	236
8/19/2004	Sanders Kemp Jr 1	Residential	10/9/2003	2	south side of Lehigh Street, approximately 80 ft. east of Duff Street	164
1/29/2003	SCOTIA 1		3/14/2002	6	south side of Antioch Lane approximately 550 ft. west of Pike Road	246
1/4/2008	Shawnetta Collins 1	AGR-1	7/27/2006	1	west side of Robert C. Ham Road, approximately 1,000 ft. south of Selma Highway	243
7/23/2003	SMITH ARTHUR JR 1	R-65M	7/10/2003	1	south side of Troy Street, approximately 390 ft. east of Rosa L. Parks Avenue	34
9/29/2005	Somerhill 1	PUD	9/11/2003	34	east side of the northern extension of Old Post Lane	197
2/15/2007	Somerhill 2 (Corrected)	PUD	9/11/2003	59	west side of the northern extension of Old Post Lane	197
11/28/2006	Somerhill 3 (Corrected)	PUD	9/11/2003	67	east side of the northern extension of Old Post Lane	197
10/25/2005	Somerhill 4 (Corrected)	PUD	9/11/2003	66	west side of the northern extension of Old Post Lane	197

City of Montgomery 2001 - 2007 Plats

DATE	NAME	TYPE	AGENDA	LOTS	ADDRESS	2035 TAZ
10/4/2006	Somerset 5	PUD	2/27/2003	51	east of the Somerset Drive extension	259
5/11/2005	Stafford Singleton A	Residential	11/10/2005	1	north side of Old Selma Road, approximately 140 ft. west of Hunter Loop Road	224
11/29/2006	Stoneybrooke 1	PUD	4/8/2004	104	north side of Atlanta Highway, approximately 780 ft. west of Wares Ferry Road	247
8/4/2005	Stoneybrooke 2	PUD	5/12/2005	71	north end of Glenmede Lane and Stoneybrooke Way	247
4/30/2008	Stoneybrooke 3 corrected	PUD	5/25/2006	63	east end of Lismore Place and the north end of Conor Place	247
9/12/2003	Stoneybrooke 4	PUD	5/25/2006	12	south end of Ballina Way, approximately 150 ft. south of Glenmede Lane	247
7/28/2005	Stoneybrooke 5	PUD	2/22/2007	70	west end of Stoneybrooke Way, approximately 500 ft. north of Glenmede Lane	247
9/3/2002	Sturbridge 17	Residential	7/11/2002	55	south end of Lenox Lane, approximately 250 ft., south of Lenox Way	375
3/27/2006	Sturbridge 19	Residential	12/11/2003	7	west side of Payne Road, approximately 900 ft. south of Fallow Field Road	375
7/26/2007	Sturbridge 20	Residential	11/13/2003	63	west side of Lenox Lane, south of Sturbridge Drive	375
9/6/2005	Sturbridge 21	PUD	7/13/2006	43	south end of Lenox Lane, south of Gustov Grove Dr	375
6/7/2007	Sturbridge Apartments 2	Residential	12/13/2001	143	8700 Seaton Boulevard	375
1/15/2004	Sylvia Motley Carter	Residential & Busi	5/11/2006	2	north side of Old Wetumpka Highway, approximately 2,000 ft. north of Wetumpka Highway	262
4/12/2004	Tamera Evette Wells 1	AGR-1	4/26/2007	1	east side of Charlie Brassell Place, approximately 800 ft. south of Wares Ferry Road	258
10/16/2003	Teresa Croskey 1	AGR-1	11/10/2004	1	north side of Jones Road, approximately 2,200 ft. east of Wares Ferry Road	248
4/26/2007	The Villas at Office Park 1	Patio Garden Homes	2/23/2006	10	2700, 2701 and 2710 Office Park Circle	199
12/6/2001	Thomas 1	AGR-1	10/11/2001	1	southern extension of Todd Road	218
10/11/2005	Thomas Marshall 1	AGR-1	5/27/2004	1	east side of Dillard Lane, approximately 700 ft. north of Snowdown Chambers Road	378
5/15/2002	Thorington Trace 3	PUD	3/28/2002	112	west end of Hallwood Drive, approximately 130 ft. west of Hallwood Lane	238
10/19/2004	Thorington Trace 4	PUD	6/12/2003	86	south side of Hallwood Drive, approximately 800 ft. west of Ray Thorington Road	238
3/31/2006	Thorington Trace 5	PUD	6/24/2004	68	east end of Hallwood Lane and the south end of Cameron Court	238
10/19/2006	Timber Creek 3	AGR-1	5/13/2004	2	north side of Timber Creek Drive, approximately 1,010 ft. north of Vaughn Road	387
8/7/2002	Timberlake 2	AGR	2/28/2002	14	north side of Vaughn Road, approximately 2,500 ft. east of Ryan Road	387
6/25/2001	TRIMBLE 1	AGR	4/26/2001	1	south side of Pike Road, approximately 250 ft. east of Georgia Washington Road	246
10/16/2003	Tuscany Subdivision 1	Residential	7/27/2006	18	north side of Vaughn Road, approximately 166 ft. east of Glynnwood Drive	387
3/9/2005	Vaughn Meadows 19D	Residential	5/13/2004	1	3042 Fieldcrest Drive	128
4/14/2004	Vaughn Meadows 25A	Residential	3/25/2004	1	northeast corner of Corwin Drive and Sherrer Scott Close	188
2/9/2007	Verandas at Mitylene 1	Residential	7/28/2005	332	1,200 ft. south of Atlanta Highway, approximately 2,250 ft. east of Seminole Drive	259
6/28/2006	Verandas at Taylor Oaks 1B	Residential	2/8/2007	332	approximately 315 ft. west of Taylor Road and approximately 2,300 ft. south of Reserve Drive	236
2/5/2007	Victor Tulane Court East 1 Corrected	Residential	5/27/2004	106	east side of Hall Street, approximately 262 ft. south of Adams Avenue	56
7/11/2002	Von Gal 1		2/28/2002	1	approximately 1,600 ft. north of Washington Ferry Road, approximately 6,000 ft west of Holbrook Drive	160
3/13/2003	VON GAL 2	Flood Hazard	10/10/2002	2	approximately 1,700 ft. north of Washington Ferry Road, 5,500 ft. west of Holbrook Drive	160
11/29/2006	Walter & Catherine Norris 1	AGR-1	4/8/2004	1	west side of Bell Road, approximately 1,600 ft. south of Norris Farms Road	198
10/15/2007	Waterford Park 1	PUD	4/13/2006	50	south side of Vaughn Rd, approximately 700 ft west of Huntington Ridge Lane	239
6/14/2005	Wild Wood at Taylor Lakes 1	PUD	8/26/2004	71	west end of New Harvest Drive, approximately 1,200 ft. west of Taylor Road and approximately 1,300 ft. north of	236
1/5/2005	William Gill 1	Residential & AGR	1/22/2004	2	southwest corner of Wesfork Road and Narrow Lane Road	233
10/17/2007	Willie & Sharon McBride 1	AGR-1	5/11/2006	1	650 ft. east of Fuller Road, approximately 750 ft. north of Boswell Road	262

City of Montgomery 2001 - 2007 Plats

DATE	NAME	TYPE	AGENDA	LOTS	ADDRESS	2035 TAZ
11/8/2006	Willie D. Lewis 1	Flood Hazard	11/10/2005	1	northeast corner of Old Selma Road and Wedgewood Avenue*	222
9/13/2007	Willie Haywood 1	Residential	7/24/2003	1	north side of Saleary Road, approximately 900 ft. east of Fuller Road	262
8/18/2006	Willie Jones 1	Residential	4/12/2007	1	west side of Ellis Drive*, approximately 750 ft. south of Hayneville Road	163
10/11/2005	Windsor Hill Residential 1	PUD	8/25/2005	43	north side of Vaughn Road, approximately 250 ft. west of Perry Hill Road	127
10/26/2007	Woodland Creek 1	PUD	9/8/2005	34	south side of Vaughn Road, approximately 3,500 ft. east of Pike Road	382
9/12/2003	Woodland Creek 2	PUD	9/13/2007	21	south end of Crescent Lodge Drive, approximately 150 ft. south of Red Maple Lane	382
8/19/2004	Woodland Creek Pod A 1 Corrected	PUD	11/9/2006	43	approximately 1,500 ft. south of Vaughn Road and 3,000 ft. east of Pike Road	382
6/8/2007	Woodland Creek Pod B 2	PUD	9/13/2007	32	south end of Saw Tooth Loop, approximately 410 ft. south of Red Maple Lane	382
1/9/2007	Woodland Creek Pod B-1	PUD	11/9/2006	31	approximately 1,500 ft. south of Vaughn Road and 3,000 ft. east of Pike Road	382
3/31/2006	Woodland Creek Pod C 1 Corrected	PUD	11/9/2006	27	approximately 1,500 ft. south of Vaughn Road and 3,000 ft. east of Pike Road	382
8/31/2006	Woodland Creek Pod C2	PUD	9/13/2007	26	south end of Silver Bell Court, approximately 900 ft. east of Crescent Lodge Drive	382
11/29/2005	Woodland Creek Pod D Plat 1	PUD	11/9/2006	22	approximately 1,500 ft. south of Vaughn Road and 3,000 ft. east of Pike Road	382
8/2/2001	WRIGHT PLAT NO 1	Residential	4/26/2001	2	southwest corner of Dalraida Road and Dalraida Terrace	136
7/28/2005	Wyndridge 8	Residential	10/24/2002	32	north of Vaughn Road and southwest of the intersection of Marsh Ridge Drive and Marsh Pointe Drive	386
7/24/2007	Wyndridge Villas 4	Residential	11/13/2003	31	north end of Wyndgate Loop, approximately 100 ft. north of Wyndgate Drive	386
5/11/2005	Wynlakes 1A	PUD	4/13/2006	2	west side of Wynlakes Boulevard, approximately 300 ft. north of Vaughn Road	256
1/24/2005	Wynlakes Parcel BB-1 Plat 1	PUD	6/22/2006	15	east end of Glades Court, approximately 300 ft. east of Lakeridge Drive	256
8/28/2003	Wynlakes Parcel L Plat 1	PUD	6/24/2004	17	north end of Fendal Hall Drive, approximately 175 ft. north of Wynlakes Boulevard	256
4/10/2007	Wynlakes Parcel N Plat 1	PUD	4/13/2006	11	east end of Ivy Green Drive, approximately 820 ft. east of Wynlakes Boulevard	256
7/2/2002	Wynlakes Phase II Plat 13	PUD	2/22/2001	24	northern extension of Wynlakes Boulevard	256
6/14/2001	YOUNG POINTE 2B	Residential	3/22/2001	16	northern extension of Young Pointe Boulevard	192
11/19/2001	Young Pointe 3	Residential	3/22/2001	34	northern extension of Young Pointe Boulevard	192
3/1/2005	Young Pointe 3-A	Residential	6/12/2003	1	located on Young Pointe Boulevard, approximately 50 ft. south of Young Meadow Chase	192

AUM & UA 2005 TOTAL EMPLOYMENT**		AUM & UA 2005 RETAIL EMPLOYMENT**		AUM & UA 2005 NONRETAIL EMPLOYMENT**	
AUTAUGA*	18,518	AUTAUGA*	2,932	AUTAUGA*	15,586
ELMORE*	24,374	ELMORE*	2,737	ELMORE*	21,637
MONTGOMERY*	174,129	MONTGOMERY*	17,649	MONTGOMERY*	156,480
TOTAL	217,021	TOTAL	23,318	TOTAL	193,703

2005 TOTAL EMPLOYMENT BY COUNTY FOR AREAS WITHIN THE STUDY AREA (InfoUSA after retail & proprietor edits)		2005 RETAIL EMPLOYMENT BY COUNTY FOR AREAS WITHIN THE STUDY AREA (InfoUSA after retail & proprietor edits)		2005 NONRETAIL EMPLOYMENT BY COUNTY FOR AREAS WITHIN THE STUDY AREA (InfoUSA after retail & proprietor edits)	
AUTAUGA	12,950	AUTAUGA	3,068	AUTAUGA	9,882
ELMORE	16,315	ELMORE	3,437	ELMORE	12,878
MONTGOMERY	161,124	MONTGOMERY	26,864	MONTGOMERY	134,260
TOTAL	190,388	TOTAL	33,369	TOTAL	157,019

2008 BUILD OUT RETAIL EMPLOYMENT BY COUNTY FOR AREAS WITHIN THE STUDY AREA		2008 BUILD OUT RETAIL EMPLOYMENT BY COUNTY FOR AREAS WITHIN THE STUDY AREA		2008 BUILD OUT NON RETAIL EMPLOYMENT BY COUNTY FOR AREAS WITHIN THE STUDY AREA	
AUTAUGA	12,831	AUTAUGA*	2,969	AUTAUGA	9,862
ELMORE	18,137	ELMORE	5,930	ELMORE	12,207
MONTGOMERY	157,803	MONTGOMERY	28,957	MONTGOMERY	128,846
TOTAL	188,771	TOTAL	37,856	TOTAL	150,915

*Retail Build Out is lower than 2005 because of retail losses and the main shopping/retails areas of prattville are actually located in Elmore County.

CONTROL TOTAL					
University of Alabama: 2035 Employment using UA % Growth (Each County had a different Growth %)					
2035 TOTAL EMPLOYMENT BY COUNTY FOR AREAS WITHIN THE STUDY AREA		2035 RETAIL EMPLOYMENT BY COUNTY FOR AREAS WITHIN THE STUDY AREA		2035 NONRETAIL EMPLOYMENT BY COUNTY FOR AREAS WITHIN THE STUDY AREA	
AUTAUGA	20,465	AUTAUGA	4,209	AUTAUGA	16,256
ELMORE	32,350	ELMORE	5,152	ELMORE	27,198
MONTGOMERY	233,441	MONTGOMERY	36,750	MONTGOMERY	196,691
TOTAL	286,255	TOTAL	46,111	TOTAL	240,144
Auburn University Montgomery: 2035 Employment using AUM % Growth (Each County had a different Growth %)					
2035 TOTAL EMPLOYMENT BY COUNTY FOR AREAS WITHIN THE STUDY AREA		2035 RETAIL EMPLOYMENT BY COUNTY FOR AREAS WITHIN THE STUDY AREA		2035 NONRETAIL EMPLOYMENT BY COUNTY FOR AREAS WITHIN THE STUDY AREA	
AUTAUGA	20,811	AUTAUGA	4,951	AUTAUGA	15,860
ELMORE	33,270	ELMORE	7,013	ELMORE	26,258
MONTGOMERY	236,935	MONTGOMERY	41,721	MONTGOMERY	195,214
TOTAL	291,017	TOTAL	53,685	TOTAL	237,332

GROWTH 2005 TO 2035 (USING UA GROWTH RATES)					
TOTAL EMPLOY		RETAIL EMPLOY		NONRETAIL EMPLOY	
AUTAUGA	7,515	AUTAUGA	1,141	AUTAUGA	6,374
ELMORE	16,035	ELMORE	1,715	ELMORE	14,320
MONTGOMERY	72,317	MONTGOMERY	9,886	MONTGOMERY	62,431
TOTAL	95,867	TOTAL	12,742	TOTAL	83,125
GROWTH 2005 TO 2035 (USING AUM GROWTH RATES)					
TOTAL EMPLOY		RETAIL EMPLOY		NONRETAIL EMPLOY	
AUTAUGA	7,861	AUTAUGA	1,883	AUTAUGA	5,978
ELMORE	16,956	ELMORE	3,576	ELMORE	13,380
MONTGOMERY	75,811	MONTGOMERY	14,857	MONTGOMERY	60,954
TOTAL	100,629	TOTAL	20,316	TOTAL	80,312
UA 2035 TOTAL EMPLOYMENT		UA 2035 RETAIL EMPLOYMENT		UA 2035 NONRETAIL EMPLOYMENT	
AUTAUGA*	29,663	AUTAUGA*	4,023	AUTAUGA*	25,640
ELMORE*	49,792	ELMORE*	4,102	ELMORE*	45,690
MONTGOMERY*	253,361	MONTGOMERY*	24,150	MONTGOMERY*	229,211
TOTAL	332,816	TOTAL	32,276	TOTAL	300,541
AUM 2035 TOTAL EMPLOYMENT		AUM 2035 RETAIL EMPLOYMENT		AUM 2035 NONRETAIL EMPLOYMENT	
AUTAUGA*	29,692	AUTAUGA*	4,674	AUTAUGA*	25,018
ELMORE*	49,665	ELMORE*	5,544	ELMORE*	44,121
MONTGOMERY*	252,946	MONTGOMERY*	25,487	MONTGOMERY*	227,459
TOTAL	332,303	TOTAL	35,704	TOTAL	296,599

*INCLUDES AREAS OUTSIDE OF MPO STUDY AREA

Businesses Closing, Opening, Moving, Downsizing, or Hiring After InfoUSA File

County	Taz	Type	Business Name	Owner_Developer	# Employees	Loss/Gain	Address	Status
Mont.	1	nonretail	Regions Bank	Regions	Losing 210	Losing 210	Commerce St.	Losing
Mont.	1	nonretail	Regions Bank		Call Center on Washington St closing	Losing 250		Closing
Mont.	1	nonretail	ServisFirst Bank	ServisFirst Bank	25	Adding 25	1 Commerce Street	New
Mont.	1	retail	Hyatt Place		Corner Bibb & Commerce St	Adding Approx 150		New
Mont.	1	retail	MainStay Suites		Corner Bibb & Commerce St	Adding Approx 150		New
Mont.	5	nonretail	Old Supreme Court Building	RSA	1000	Adding 1000	Dexter St.	Renovation
Mont.	5	nonretail	State Health Department		New Facilities, currently in RSA Tower	Losing 986		
Mont.	7	nonretail	Education Dept		Added 70 employees 2005 to 2009	Adding 70		Adding
Mont.	8	nonretail	RSA		Added 45; confirmed by phone	Added 45		Adding
Mont.	8	nonretail	Securities Commission		Added 14; confirmed by phone	Added 14		Adding
Mont.	10	nonretail	Mont. County Jail	Mont. County	107	Adding 101	S. McDonough St.	Adding
Mont.	12	nonretail	Family Guidance Center	Moved from Perry Hill Rd & S. Lawrence St to 2358 Fairlane		Losing 11	2358 Fairlane	Moved
Mont.	15	nonretail	Paterson ES (Closing)		School Closing	Losing 35		Closing
Mont.	20	nonretail	Hampton Inn	John Tampa	Approx. 35	Adding 35	Commerce St.	New
Mont.	20	nonretail	Mont. Advertiser		Employment = 248 after layoffs	Losing 19	Molton St.	Losing
Mont.	20	retail	Alleyway Project	5 Restaraunts, a Diner, aCountry bar, Office & Retail space		Adding Approx 200		New
Mont.	20	nonretail	SLATEN & O'CONNOR PC		Lost 18 (wasa 35 nor 17 employees)	Losing 18		Losing
Mont.	20	retail	Renaissance Hotel	RSA	295	Adding 295	201 Tallapoosa St.	New
Mont.	20	retail	Renaissance Hotel (Construction)	RSA	560 (Not in employ file as renaissance but to building companies)		201 Tallapoosa St.	Temp
Mont.	24	nonretail	Small Business Resource Ctr.		50 in 20 businesses	N/A	600 South Court St.	
Mont.	29	retail	Uptown Shopping Center Phase II			Adding Approx 40	Corner of Decatur & Carter Hill	New
Mont.	31	retail	Key Com		Adding 10	Adding 10		Adding
Mont.	42	retail	Movie Gallery	Movie Gallery	6	Losing 6	1776 Carter Hill Rd	Losing
Mont.	48	nonretail	Learning Express			Adding 3	1921 Walnut St	New
Mont.	50	nonretail	Phillip Pouncey	Phillip Pouncey	Other location @ 4	Adding 4	2449 E. Fifth St.	New
Mont.	54	nonretail	Jackson Hospital Imaging Ctr.	Jackson Hospital		Adding Approx 20	1825 Park Place	Adding
Mont.	54	nonretail	Jackson Hospital Surgical Ctr.	Jackson Hospital		Adding Approx 30	1725 Park Place	Adding
Mont.	60	retail	Ala Thai (Midtown Plaza)	McClinton and Co.	Other location @ 5, 10	Adding 8 (avg)	Ann Street	New
Mont.	60	retail	Cato (Midtown Plaza)	McClinton and Co.	Other location @ 5, 6	Adding 6	Ann Street	New
Mont.	60	retail	Chick-fil-A (Midtown Plaza)	McClinton and Co.	Other location @ 50, 53, 30, 48	Adding 45 (avg)	Ann Street	New
Mont.	60	retail	CiCi's Pizza (Midtown Plaza)	McClinton and Co.	Estimate 25 employees	Adding Approx 20	Ann Street	New
Mont.	60	retail	Cuts By Us (Midtown Plaza)	McClinton and Co.	Other location @ 7, 8, 9	Adding 8 (avg)	Ann Street	New
Mont.	60	retail	Dollar Tree (Midtown Plaza)	McClinton and Co.	Other location @ 9, 25, 9, 12	Adding 14 (avg)	Ann Street	New
Mont.	60	retail	Footlocker (Midtown Plaza)	McClinton and Co.	Other location @ 8, 9	Adding 9 (avg)	Ann Street	New
Mont.	60	retail	GameStop (Midtown Plaza)	McClinton and Co.	Other location @ 12, 12, 7	Adding 10 (avg)	Ann Street	New
Mont.	60	retail	Nail Studio (Midtown Plaza)	McClinton and Co.	Other location @ 4, 3	Adding 4 (avg)	Ann Street	New
Mont.	60	retail	Office Depot (Midtown Plaza)	McClinton and Co.	Other location @ 31, 15	Adding 23 (avg)	Ann Street	New
Mont.	60	retail	Payless Shoes (Midtown Plaza)	McClinton and Co.	Other location @ 5, 5, 4,	Adding 5 (avg)	Ann Street	New
Mont.	60	retail	RadioShack (Midtown Plaza)	McClinton and Co.	Other location @ 6, 3, 6, 5, 6, 4	Adding 5 (avg)	Ann Street	New
Mont.	60	retail	Ross (Midtown Plaza)	McClinton and Co.	Other location @ 36	Adding 36	Ann Street	New
Mont.	60	retail	Sally Beauty Supply (Midtown Plaza)	McClinton and Co.	Other location @ 2, 4, 2, 3, 3, 4	Adding 3 (avg)	Ann Street	New

Businesses Closing, Opening, Moving, Downsizing, or Hiring After InfoUSA File

Mont.	60	retail	Shoe Carnival (Midtown Plaza)	McClinton and Co.	Other location @ 4	Adding 4	Ann Street	New
Mont.	60	retail	Verizon (Midtown Plaza)	McClinton and Co.	Other location @ 35, 5	Adding 20 (avg)	Ann Street	New
Mont.	60	retail	Wal-Mart (Midtown Plaza)	McClinton and Co.	Other location @ 410, 275, 500	Adding 395 (avg)	Ann Street	New
Mont.	74	nonretail	EPA		Moving to 1400 Coliseum	Losing 78		Moving
Mont.	74	nonretail	Garrett Coliseum		246 potentially	Adding 246	Cong. Dickinson Dr.	Renovation
Mont.	76	nonretail	Compassion 21			Adding Approx 10	2414 Lower Wetumpka Rd.	New
Mont.	120	nonretail	Baptist Hospital	Baptist Health	3600	Adding 1800	Southern Blvd.	Adding
Mont.	112	nonretail	Floyd MS relocating to TAZ 107 (Harrison ES)			Losing 49		Losing
Mont.	124	retail	Walgreens			Adding 25		New
Mont.	124	nonretail	ALFA			Adding 5		New
Mont.	124	retail	Blockbuster			Adding 7		New
Mont.	130	nonretail	Flower ES closing			Losing 42		Losing
Mont.	129	nonretail	Family Guidance Center	Moved from Perry Hill Rd & S. Lawrence St to 2358 Fairlane		Losing 82	2358 Fairlane	Moved
Mont.	137	retail	Lumber Liquidators			Adding Approx 20	4345 Atlanta Hwy	New
Mont.	140	retail	Ruby Tuesday's		Atlanta Hwy @ Eastern Blvd	Losing 40		Closing
Mont.	143	nonretail	Rheem	Rheem Manufacturing	1500	Losing 100	Gunter Industrial Park	Losing
Mont.	146	nonretail	EPA		Moving to 1400 Coliseum	Losing 78		Moving
Mont.	156	nonretail	State Health Department		New Facilities, currently in RSA Tower	Adding 1000 (Approx)		Adding
Mont.	165	nonretail	Norment Security Group	CompuDyne Corp.	300 (Was 130)	Adding 170	3224 Mobile Hwy	Adding
Mont.	166	nonretail	Family Court	Mont. County	120 employ in '05 Employ	No Change	1111 Air Base Blvd	Moved here
Mont.	167	nonretail	Lamar	Lamar Advertising	Moving from	Losing 19	3505 MOBILE HWY	Losing
Mont.	171	retail	Capitol Farmers Market	Charles Hollar	2	Adding 2	2256 E.S.Blvd.	Adding
Mont.	174	retail	Movie Gallery	Movie Gallery	Was Hollywood Video in '05 file	Losing 9	2392 E. South Blvd	Closing
Mont.	181	retail	Steve and Barry's	Not in '05 Employ file	Losing	No Change	Montgomery Mall	Closing
Mont.	183	retail	Circuit City			Losing 55	Eastern Blvd	Closing
Mont.	183	nonretail	Jim Walters Homes			Losing 13	4015 TROY HWY	closing
Mont.	184	nonretail	A Mini Flex Self Storage	New Business Incubator		Adding Approx 4	Southeast Business Park-Troy Hwy	New
Mont.	184	nonretail	Alabama Truck Rentals	New Business Incubator		Adding Approx 4	Southeast Business Park-Troy Hwy	New
Mont.	184	nonretail	Arerial Home Medical	New Business Incubator		Adding Approx 4	Southeast Business Park-Troy Hwy	New
Mont.	184	nonretail	Freedom Security Patrol	New Business Incubator		Adding Approx 4	Southeast Business Park-Troy Hwy	New
Mont.	184	nonretail	Heritage Southern	New Business Incubator		Adding Approx 4	Southeast Business Park-Troy Hwy	New
Mont.	184	nonretail	Mollie Isaacson MSW PIP	New Business Incubator		Adding Approx 4	Southeast Business Park-Troy Hwy	New
Mont.	184	nonretail	Montgomery Movers	New Business Incubator		Adding Approx 4	Southeast Business Park-Troy Hwy	New
Mont.	184	nonretail	Neighborhood Postal Service	New Business Incubator		Adding Approx 4	Southeast Business Park-Troy Hwy	New
Mont.	184	nonretail	Patriot Security	New Business Incubator		Adding Approx 4	Southeast Business Park-Troy Hwy	New
Mont.	184	nonretail	Quick Cold Heating & Air Conditioning	New Business Incubator		Adding Approx 4	Southeast Business Park-Troy Hwy	New
Mont.	184	nonretail	R.E.M. Builders	New Business Incubator		Adding Approx 4	Southeast Business Park-Troy Hwy	New
Mont.	184	nonretail	Touch of Class Limousine & Transport	New Business Incubator		Adding Approx 4	Southeast Business Park-Troy Hwy	New
Mont.	184	retail	Creative Events of Montgomery	New Business Incubator		Adding Approx 4	Southeast Business Park-Troy Hwy	New
Mont.	184	retail	Computer Help USA	New Business Incubator		Adding Approx 4	Southeast Business Park-Troy Hwy	New
Mont.	185	retail	Howard Johnson	Emp approx based on other loc. & similar hotels		Adding 10	5709 Express Drive off Troy Hw	New
Mont.	190	nonretail	ER Solutions, Inc.	Convergent Resources	300	Adding 200	Presidents Drive	Adding

Businesses Closing, Opening, Moving, Downsizing, or Hiring After InfoUSA File

Mont.	190	nonretail	Family Guidance Center	Moved from Perry Hill Rd & S. Lawrence St to 2358 Fairlane	Adding 77	2358 Fairlane	Moved
Mont.	191	nonretail	Mont. County Health Dept and Medical Outreach Ministries	Near intersection of East Blvd & Buckboard Rd	Adding Approx 25	New Facility	New
Mont.	191	retail	Office Depot	McClinton and Co.	Losing 31	4055 East Blvd	closing
Mont.	193	retail	Sleep Inn	Sleep Inn	10	5005 Carmichael Road	New
Mont.	196	retail	Macaroni Grill		Losing 100	3905 Troy Hwy	Closing
Mont.	196	retail	Wynnsong Movie Theater	Carmike Cinema	Losing 10	East Boulevard	Closing
Mont.	212	nonretail	Virginia College	Virginia College	Adding 100	Atlanta Hwy	New
Mont.	205	nonretail	AL. Animal Alliance		6	5316 Atlanta Highway	Adding
Mont.	208	nonretail	Army Reserve Center	Army		Atlanta Hwy	Closing
Mont.	208	nonretail	Trenholm Tech		Scheduled to be available 2011	Atlanta Hwy	New facility
Mont.	211	retail	Comfort Inn and Suites	Comfort Inns	Other location @ 23, 9, 7, 8, 9	Monticello Drive	New
Mont.	213	retail	Belk	Belk Inc.	No Change	Eastdale Mall	Was Parisian
Mont.	213	retail	Bombay Company	Bombay Company	Losing 9	Eastdale Mall	closing
Mont.	213	retail	Build a Bear		Estimate 15 employees	Eastdale Mall	new
Mont.	213	retail	KB Toys	KB Toys	Losing 60	Montgomery	closing
Mont.	213	retail	Movie Gallery	Movie Gallery	4	101 N Burbank Dr	Closing
Mont.	217	retail	Superior Floor Covering	Howard Sims	Losing 10	1610 N.East Blvd.	Closing
Mont.	220	nonretail	Air Force	Air Force	Losing 1251,brac	Maxwell/Gunter	Losing
Mont.	220	nonretail	Air Force Command Ctr.	Air Force	541-825 employees (most likely 825)	Maxwell/Gunter	Possible
Mont.	220	nonretail	Maxwell/Gunter	Air Force		Montgomery	
Mont.	223	nonretail	Mobis	Mobis Alabama	860 (Not in '05 file; added w/ 275 emp)	1395 Mitchell Young Rd.	Adding
Mont.	226	nonretail	Panalpina Worldwide	Panalpina Worldwide	230	Alatex Rd.	Adding
Mont.	229	retail	Movie Gallery	Movie Gallery	6	4977 Mobile Hwy	Closing
Mont.	230	nonretail	Hyundai	HMMA	Add 522	Hyundai Plant	Engine Plant
Mont.	236	nonretail	CapitalSouth Bank	CapitalSouth Bank	9	3311 Malcolm Dr	New
Mont.	238	retail	New Park Development		Adding a Bank, dry cleaner & grocery store	Addin Approx 50	New
Mont.	238	retail	New Park Development		New Park YMCA (avg of other locations)	Adding 14 (avg)	New
Mont.	244	nonretail	187th Fighter Wing Alabama Air National Guard		Adding 270	Dannelly Field	Adding
Mont.	244	nonretail	Air National Guard	Military	Adding 60 for brac	Dannelly Field	Shift
Mont.	245	retail	McDonalds	McDonalds Corp.	Other locations btw 10-65 emp (13 loc)	40 Wasden Rd.	New
Mont.	246	retail	Country In and Suites	On Chantilly Pkwy, off an access Road, near I-85 Intersection	Adding 35		New
Mont.	246	retail	Lowe's	Chantilly Pkwy	169 @ other location		New
Mont.	246	retail		The Market Shoppes @ Chantilly	Adding Approx 50		Adding
Mont.	246	retail	Sleep Inn	Sleep Inn	Adding Approx 20	10150 Chantilly Pky.	New
Mont.	247	nonretail	Keebler Distribution	Kellogg Company	25	780 Industrial Park Blvd	Adding
Mont.	247	nonretail	Lamar	Lamar Advertising	Moving to	55 Industrial Park Blvd	Adding
Mont.	247	nonretail	ProEthic (Bought out by Kowa)	Kowa Pharm. America	33 (may add up to 67)	Mont. Industrial Park	Adding
Mont.	247	nonretail	Turenne/PharMedCo	Roger Turenne	500 (was 100)	Mont. Industrial Park	Adding
Mont.	247	nonretail	Industrial Park (full occupancy)		Adding 1900	Mont. Industrial Park	Adding
Mont.	248	nonretail	Knox Kershaw		95 Employees in 2008		Adding
Mont.	250	retail		Steve Corbett	Mixed use @ Waugh exit south of I-85	Waugh	New
Mont.	255	retail	Movie Gallery	Movie Gallery	6	2787 Bell Rd	Closing

Businesses Closing, Opening, Moving, Downsizing, or Hiring After InfoUSA File

Mont.	255	retail	Bruno's			Losing 50		Closing
Mont.	258	retail	Hobby Lobby			Losing 25		Closing
Mont.	258	retail	Whataburger			Losing 10	6521 ATLANTA HWY	Closing
Mont.	259	nonretail	River Region Psychiatry			Adding Approx 10	233 Wynton Blount Loop	New
Mont.	259	retail	Garrett's	Somerset Shopping Center	Emp based on typical emp for dinner only	Adding 25 (approx)	7780 Atlanta Highway	Adding
Mont.	259	retail	Veritas Shopping Center	Ernest and Decker	Across from arrowhead	Adding Approx 50	Atlanta Hwy	New
Autauga	272	retail	3-D Dogs			Losing 4	153 W MAIN ST	Closing
Autauga	276	nonretail	LoneStar Plastics		Adding 62 jobs to be at 150 employ by 2010	Adding 62	1107 Doster Rd	Adding
Autauga	276	retail	Waffle House			Losing 18	824 E Main St	Closing
Autauga	286	retail	Buck's Place	Larry Powell	Losing 27	Losing 27	150 N Memorial Dr	Closing
Autauga	292	nonretail	Amerifirst Bank	Amerifirst Bank	Other location @ 14, up to 35	Adding 25	McQueen Smith	New
Autauga	292	nonretail	Analytical Services Inc.	Analytical Services Inc.		Adding Approx 20	1881 E Main St	Adding
Autauga	292	nonretail	Whitney Bank	Whitney Bank	60	Adding 60	Prattville	New
Autauga	293	retail	Belk	Belk Inc.	Relocating	Losing 50		Relocating from
Autauga	294	nonretail	Continental Eagle Cotton Gin	Continental Eagle	150	Losing 150	Prattville	Closing
Autauga	298	nonretail	Prattville Fire Station #4 & Training Facility			Adding 10		Adding
Autauga	298	nonretail	Haldex Brake Systems	Haldex	layoff of 85=85	Losing 85	101 Echlin Blvd	Losing
Autauga	300	nonretail	International Paper		Eliminating jobs thru attrition & retirement	Losing		Losing
Autauga	302	nonretail	TWB Company	Worthington/Thys.Krupp	38 total	Adding 38	107 Jesse Samuel Hunt Bl, Prattville	New
Elmore	309	nonretail	Alabama Nature Center	Al. Wildlife Federation	3	Adding 3	3050 Lanark Rd, Millbrook	New
Elmore	309	retail	Cato	Hillcrest Center	Other location @ 5, 6	Adding 6	101 Kelley Blvd, Millbrook	New
Elmore	309	retail	Wal-Mart	Hillcrest Center	Other location @ 410, 275, 500	Adding 395 (avg)	145 Kelley Blvd, Millbrook	New
Elmore	309	retail	Zaxby's	Hillcrest Center	Other location @ 10, 29, 30	Adding 23 (avg)	55 Kelley Blvd, Millbrook	New
Elmore	310	retail	Huddle House	Huddle House	Other location @ 14	Adding 14	5951 Main St, Millbrook	New
Elmore	317	nonretail	Regions Bank	Regions	10	Adding 10	3940 Highway 14	New
Elmore	317	retail	Walgreens	Walgreens	Other location @ 25, 25, 25, 23	Adding 25 (avg)	3720 Highway 14	New
Elmore	322	nonretail	Frontier Yarns, LLC	Frontier Yarns, LLC	Layoff of 35=277	Losing 35	1700 Central Plank Rd	Layoff
Elmore	322	nonretail	Frontier Yarns, LLC	Frontier Yarns, LLC	add 12 to = 312	Adding 12	1700 Central Plank Rd	Adding
Elmore	322	nonretail	Information Transport Solutions	Information Trans. Sol.	60	Adding 34	335 Jeanett Barrett Industrial	Adding
Elmore	322	nonretail	Quality Networks Inc.	Quality Networks Inc.	80	Losing 20	135 Industrial Blvd, Wetumpka	Losing
Elmore	329	retail	Lowe's	Lowe's	169 @ other location	Adding 169	Wetumpka	New
Elmore	341	nonretail	Coosa River Plant (Frontier Yarns)	Russell Corp.	Layoff of 450; 2008=125 Employees	Losing 675	3145 Elmore Rd (Hwy 14)	Layoff
Autauga	352	retail	Academy Sports and Outdoors	Exchange at Homeplace	Adding Approx 50-75 if trend followed	Adding 60		New
Autauga	352	retail	Beef O'Brady's Sports Pub	Nick Vojnovic	Estimate 25 employees	Adding Approx 25	Town Center	New
Autauga	352	retail	Books-A-Million	Prattville Town Center	Other locations @ 20 employ each	Adding 20 (avg)		New
Autauga	352	retail	Circuit City			Losing 55		Closing
Autauga	352	retail	Hobby Lobby	Exchange at Homeplace	25 @ other location	Adding 25		New
Autauga	352	retail	Home Depot	Prattville Town Center	125 employ @ other locatioon	Adding 125		New
Autauga	352	retail	IHOP	IHOP	35	Adding 35	Cobbs Ford Rd	New
Autauga	352	retail	Kohl's	Exchange at Homeplace	115 employ @ Montgomery location	Adding 115		New
Autauga	352	retail	Lane Bryant	Prattville Town Center	13 employ @ each location	Adding 13		New
Autauga	352	retail	Logan's Roadhouse	Logan's Roadhouse		Adding Approx 50	Town Center	New

Businesses Closing, Opening, Moving, Downsizing, or Hiring After InfoUSA File

Autauga	352	retail	Mellow Mushroom	Mellow Mushroom	Approx. 60	Adding 60	Town Center	New
Autauga	352	retail	Moe's Southwest Grill	Jess Rawls	Approx. 35	Adding 35	Town Center	New
Autauga	352	retail	Olive Garden	Olive Garden	Approx. 165	Adding 165	Town Center	New
Autauga	352	retail	Petsmart	Prattville Town Center	35 employ @ Montgomery location	Adding 35		New
Autauga	352	retail	Ross Dress 4 Less	Prattville Town Center	Other location @ 36	Adding 36		New
Autauga	352	retail	Target	Prattville Town Center	150 emplo @ Montgomery Location	Adding 150 (approx)		New
Autauga	352	retail	TJ Maxx	Prattville Town Center	55 emplo @ Montgomery Location	Adding 55 (approx)		New
Autauga	352	retail	Exchange at Homeplace	10 Outlots from .99 to 1.98 acre; 1 unannounced anchor & 7 retail spaces		Adding Approx 250		New
Elmore	354	retail	Bass Pro	Bass Pro	350 potentially	Adding 350	2553 Rocky Mount Rd, Prattville	New
Autauga	354	retail	Belk	Belk Inc.	Other location @ 50	Adding 50	Town Center	Relocating to
Autauga	354	retail	Best Buy			Estimate 50	Town Center	New
Autauga	354	retail	Dillards			Estimate 50	Town Center	New
Autauga	354	retail	JcPenney's			Adding Approx 50	Town Center	New
Autauga	354	retail	Publix		110 @ Montgomery store 8 @ pharmacy	Adding 118	Town Center	New
Autauga	354	retail	Wintzell's Oyster House		Old Shoneys Building on Cobbs Ford Rd	Adding Approx 30		New
Elmore	364	retail	O'Reilly's Auto Parts Store		3394 Highway 14	Adding Approx 15		Adding
Mont.	367	nonretail	Graham Packaging Co.		Losing 21	Losing 21	201 County Court	Closing
Mont.	367	retail	Hampton Inn	Hampton Inns	15-20	Adding 20	Hope Hull	Adding
Mont.	367	retail	Holiday Inn	InterContinental Hotels	15-20	Adding 20	Hope Hull	New
Mont.	367	retail	Motel 6	Motel 6	Other location @ 17	Adding 17		Adding
Mont.	375	nonretail	Colonial Commercial Realty	Hampstead		Adding 100		Moving
Mont.	385	nonretail	Albany International	Albany International Corp	Losing 90	Losing 90	4521 Troy Hwy	Closing
Mont.	385	nonretail	Wells Printing		75	Adding 15	Perimeter Park	Adding
Mont.	386	nonretail	AlaTrust	Clinton Berry	3	Adding 3	Chantilly Parkway Ct	New
Mont.	386	nonretail	Amerifirst Bank	Amerifirst Bank	up to 35	Adding 35	Eastchase Pky.	New
Mont.	386	nonretail	Regions Bank	Regions	10	Adding 101	Chantilly Pky. @ Vaughn Rd	New
Mont.	386	retail	Academy Sports and Outdoors	Eastchase	Adding Approx 50-75 if trend followed	Adding 60		New
Mont.	386	retail	Bed,Bath and Beyond	The Shoppes at Chantilly	30 @ other location	Adding 30	EastChase	New
Mont.	386	retail	Candlewood Suites		Estimate 25 employees	Adding Approx 25	Boyd-Cooper Pky.	New
Mont.	386	retail	Circuit City		Not in 2005 File, closed in 2009			Closing
Mont.	386	retail	Costco	The Shoppes at Chantilly	200 potentially	Adding 200	EastChase	New
Mont.	386	retail	Dick's Sporting Goods	The Shoppes at Chantilly	50-80	Adding 70 (approx)	EastChase	New
Mont.	386	retail	Michaels	The Shoppes at Chantilly	28 @ other location	Adding 28	EastChase	moving here
Mont.	386	retail	Mimi's Café		125 potentially	Adding 125	EastChase	new
Mont.	386	retail	Old Navy	Old Navy	20 @ other location	Adding 20	EastChase	moving here
Mont.	386	retail	Ixtapa Mexican Grill		40	Adding Approx 40	8145 Eastchase Pky.	New
Mont.	386	retail	Rooms to Go		30 @ other location	Adding 30	EastChase	moving here
Mont.	386	retail	Shoe Station	Shoe Station	20 @ other location	Adding 20	EastChase	moving here
Mont.	386	retail	Staybridge Suites	InterContinental Hotels	25	Adding 25	Eastchase Pky.	New
Mont.	386	retail	Texas Roadhouse	Texas Roadhouse	190	Adding 190	7525 Eastchase Pky.	New
Mont.	386	retail	Unannounced Retail (1)	The Shoppes at Chantilly		Adding Approx 10	Chantilly Parkway	New
Mont.	386	retail	BC/BS	The Shoppes at Chantilly		Adding Approx 10	Chantilly Parkway	New

Businesses Closing, Opening, Moving, Downsizing, or Hiring After InfoUSA File

Mont.	386	retail	Ulta Cosmetics	The Shoppes at Chantilly		Adding Approx 10	EastChase	New
Mont.	?	retail	Dunkin Donuts	Dunkin Brands				future dev.
Mont.	?	retail	Movie Gallery	Movie Gallery	closed 2 other stores in summer 2007			Closing
Mont.	?	retail	Wintzell's Oyster House		East Montgomery			New
Mont.	?	retail	Wintzell's Oyster House		Downtown Montgomery			New
Mont.	255	RETAIL	Bruno's		2747 Bell Road	Losing 50		Closing
Mont.	170	RETAIL	Food World		2020 E. South Blvd	Losing 90		Closing
Elmore	328	RETAIL	Food World		4896 US 231	Losing 45		Closing
Elmore	356	RETAIL	Food World		3543 AL 14	Losing 85		Closing
Elmore		RETAIL	Coach's Corner		60 Village Loop	Adding 20 (approx)		New
Elmore		RETAIL	All About Parties		133 Shawnee Dr	Adding 3 (approx)		New
Elmore		NONRETAIL	Thompson Services (contractor)		15 Wetumpka Garden Apartments	Adding 1 (approx)		New
Elmore		NONRETAIL	John P Eitzen, MD (Optometrist)		8007 US Hwy 231	Adding 5 (approx)		New
Elmore		RETAIL	Glenda's		204 E Charles Ave	Adding 5 (approx)		New

ORANGE = EMPLOYMENT CHANGE FROM NEWSPAPER OR 2005 EMPLOYMENT FILE (AVG OF OTHER LOCATIONS)

RED = UNKNOWN NUMBER OF EMPLOYEES/UNKNOWN POTENTIAL LOCATION/UNKNOWN NAME OF STORE OR BUSINESS

GREY = NOT TO BE INCLUDED IN FINAL LOSS/GAIN TALLY

PINK = NEW SHOPPING CENTER/UNKNOWN OCCUPANTS; ESTIMATE USED FOR FORECAST

Autauga County Schools & Daycares 2005

Legend

- 2005 Schools & Daycares
- Roads
- ▭ Traffic Analysis Zones
- ▭ Prattville Limits

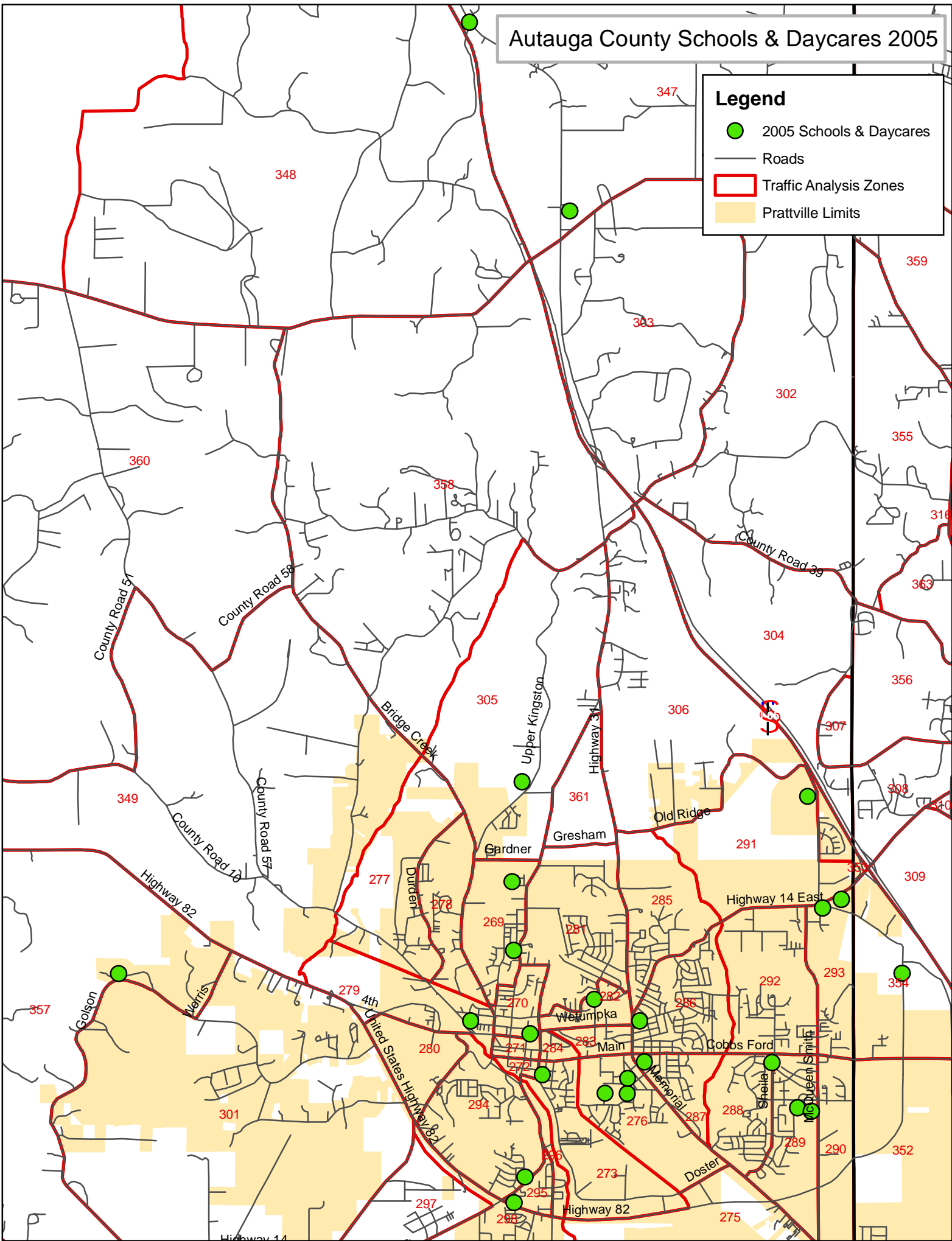

NAME	2000 Enrollment	2005 Enrollment	Address	City	2035 TAZ
Autaugaville School	228	418	2708 Dutch Bend St	Autaugaville	Out
Autaugaville Head Start Center	0	56	2284 Blossman St	Autaugaville	Out
Billingsley Headstart Center	0	20	2155 Bear Dr	Billingsley	Out
Billingsley High School	771	746	2446 County Road 77	Billingsley	Out
Marbury High School	668	514	210 County Road 20 East	Marbury	Out
Autauga Academy	214	212	497 Golson Rd	Prattville	357
Autauga Academy Preschool	0	16	640 Malwest Dr	Prattville	293
Camellia Baptist Church	0	71	201 Woodvale Rd	Prattville	282
Daniel Pratt Elementary School	1124	1105	420 Harvest Loop Road	Prattville	289
East Memorial Baptist Church	107	107	1320 Old Ridge Road	Prattville	291
East Memorial Christian Academy	220	280	1852 Alabama 14 East	Prattville	293
Kiddie College School	0	160	821 Peachtree St	Prattville	287
Kinder Care Learning Center #21	0	35	750 Loder St	Prattville	276
Kinder Care Learning Center #753	0	50	701 Shelia Blvd	Prattville	288
Ms Cindi's Learning Center	0	62	175 Hwy 82 East	Prattville	295
North Highland Head Start Center	0	40	741 MLK Jr Dr	Prattville	269
Prattville Christian Academy	74	56	322 Old Farm Ln N	Prattville	354
Prattville Elementary School	672	578	134 Patrick St.	Prattville	276
Prattville High School	1704	2105	1315 Upper Kingston Rd	Prattville	305
Prattville Intermediate School	704	685	1020 Honeysuckle Dr.	Prattville	276
Prattville Junior High School	1059	1152	1089 MLK Dr.	Prattville	269
Prattville Kindergarten	303	445	338 First St	Prattville	273
Prattville Primary School	726	649	216 Wetumpka St	Prattville	271
Prattville YMCA Preschool & CDC	0	55	972 McQueen Smith Rd	Prattville	289
The Church of the Living Waters	0	105	820 Selma Hwy	Prattville	294
The Learning Tree Child Dev Center	0	100	1816 Glynwood Dr	Prattville	294
Tri County Christian Academy	255	275	216 Walnut St	Prattville	279
Wee Bee Child Development Center	0	75	949 Wright St	Prattville	286

Legend

- 2005 Schools & Daycares
- Roads
- ▭ Traffic Analysis Zones
- ▭ Coosada Limits
- ▭ Deatsville Limits
- ▭ Elmore Limits
- ▭ Millbrook Limits
- ▭ Prattville Limits
- ▭ Wetumpka Limits

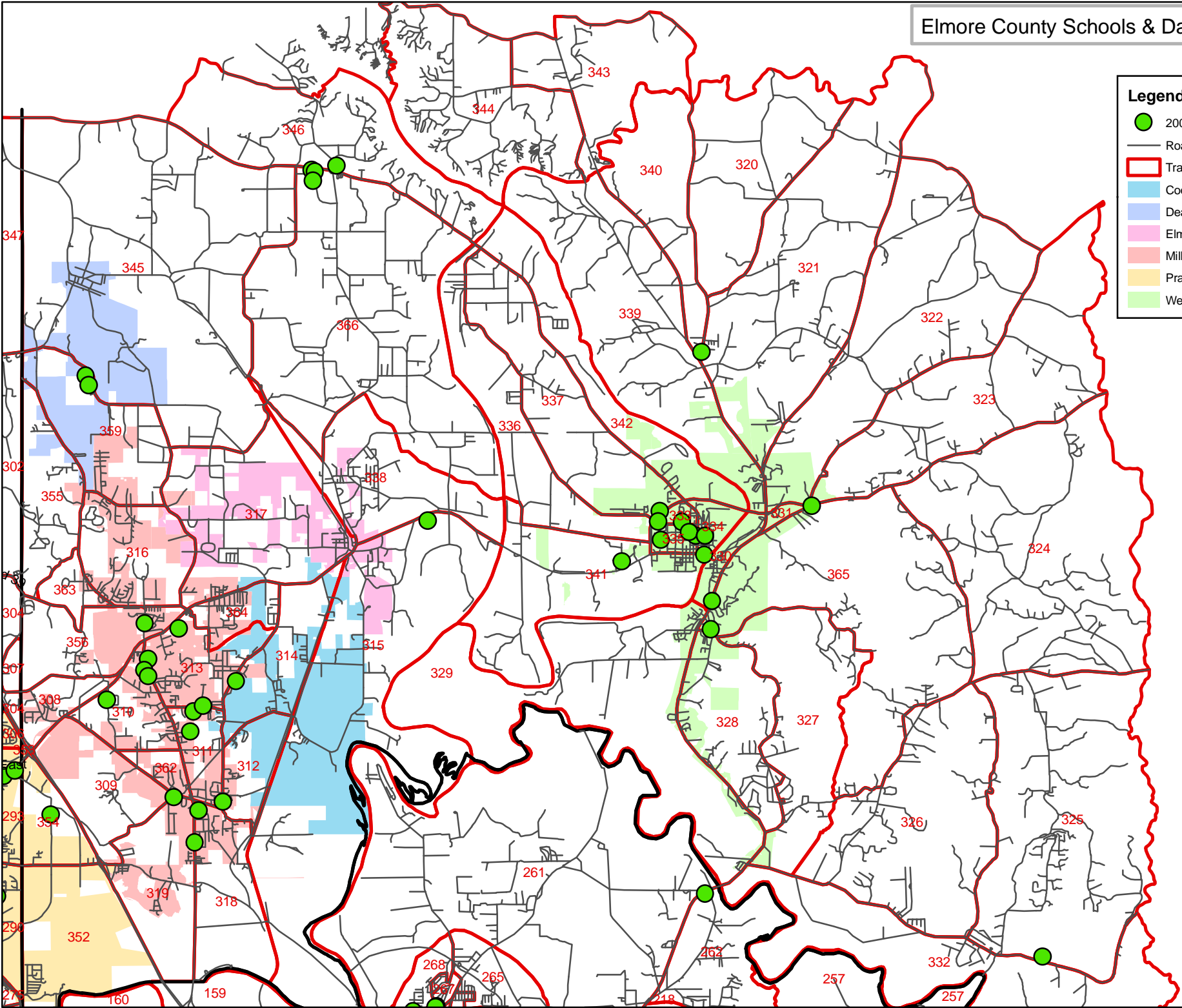

Elmore County 2005 School Daycare Enrollment

NAME	2000 Enrollment	2005 Enrollment	Address	City	TELEPHONE	2035 TAZ
Cain's Chapel Weekday Children's Ministry	0	50	96 Lightwood Rd	Deatsville	(334) 569-2375	346
Calvary Baptist Church/ Noah's Ark	0	15	504 W Osceola St	Wetumpka	(334) 567-4740	335
Chapman Christian Academy	150	278	4711 Chapman Rd	Millbrook	(334) 285-5354	313
Cobblestone Learning Center	0	111	66 Penser Blvd	Millbrook	(334) 285-2476	310
Coosada Elementary School	624	609	5260 Airport Road	Millbrook	(334) 285-0273	314
Cousin Jane's Preschool	0	74	3080 Main St	Millbrook	(334) 285 2476	318
Creative Learning Center	0	27	74613 Tallassee Hwy	Wetumpka	(334) 514-5392	365
Deelihjtful Child Care Center	0	19	2341 Hwy 31 N	Deatsville	(334) 361-0300	347
Eclectic Elementary School	876	578	35 Harden St.	Eclectic	(334) 541-2291	Out
Eclectic Head Start Center	0	20	290 W College St	Eclectic	(334) 541-3428	Out
Eclectic Middle School	540	531	170 S. Ann St.	Eclectic	(334) 541-2131	Out
Edgewood Academy	300	337	Alabama 14, P.O. Box 160	Elmore	(334) 567-5102	315
Elmore County High School	714	533	155 N. College St.	Eclectic	(334) 541-3661	Out
Emerald Mountain Christian School	47	100	4125 Rifle Range Road	Wetumpka	(334) 567-0555	325
First Baptist Church Wetumpka	0	145	205 W Bridge St	Wetumpka	(334) 567-3319	341
Holtville Elementary School	672	576	287 Whatley Road	Deatsville	(334) 569-2925	366
Holtville High School	701	446	10425 Holtville Road	Deatsville	(334) 569-3034	366
Holtville Middle School	490	513	655 Bulldog Lane	Deatsville	(334) 569-1596	366
JF Ingram State Technical College	138	712	5375 Ingram Rd	Deatsville	(334) 285-5177	359
Kiddie College	0	45	202 Old Montgomery Hwy	Wetumpka	(334) 567-4236	365
Linville Daycare Center	0	175	1717 Gilmer Ave	Tallassee	(334) 283-2885	Out
Millbrook First United Methodist Church	50	50	3350 Edgewood Rd	Millbrook	(334) 290-0600	309
Millbrook middle/Junior High School	1489	1545	4228 Chapman Road	Millbrook	(334) 285-2100	311
New Life Christian Academy	248	214	Alabama 14 P.O. Box 929	Millbrook	(334) 285-5615	313
PANTHER PLAYHOUSE PRESCH.& DCC	0	23	960 Main St	Eclectic	(334) 541-5028	Out
Periscope After School Summer Program	0	45	504 N Bridge St	Wetumpka	(334) 567-4689	334
Pine Level Elemantary SchoolPrattville	697	977	2040 Alabama 31 North	Deatsville	(334) 358-2658	347
Refuge International Corporation	0	50	2441 Main St	Millbrook	(334) 285-4462	318
Robinson Springs Elementary School	659	547	5720 Main St.	Millbrook	(334) 285-2115	313
Sandtown Head Start Program	0	58	3260 Sandtown Rd	Millbrook	(334) 285-4745	312
Sesame Street Clubhouse	0	67	815 Wilson St	Wetumpka	(334) 567-2715	365
Stanhope Elmore High School	914	1097	4300 Main St.	Millbrook	(334) 285-4263	314
Tallassee Elementary School	760	740	850 Friendship Road	Tallassee	(334) 283-5001	Out
Tallassee Head Start Center	0	16	903 Hickory St	Tallassee	(334) 283-4619	Out
Tallassee Head Start Center	0	19	902 Hickory St	Tallassee	(334) 283-4444	Out
Tallassee High School	470	517	502 Barnett Blvd.	Tallassee	(334) 283-2187	Out
The Learning Lodge Child Development Center	0	76	618 Hudson Place	Tallassee	(334) 283-6272	Out
The Learning Tree CDC Millbrook	0	95	288 Deatsville Hwy	Millbrook	(334) 285-1188	356
Thelma Baker Bradford Head Start Program	0	39	99 Kildee Dr	Wetumpka	(334) 567-2168	340
Victory Baptist School Junior & Senior High/Nursury&Preschool	0	115	5481 N Main St	Millbrook	(334) 285-5082	310
Victory Baptist School K4-6th Grade	430	255	3151 Alabama 14	Millbrook	(334) 285-5082	310
Wetumpka Early Head Start	0	587	286 Queen Ann Rd	Wetumpka	(334) 514-8510	341
Wetumpka Elementary School	1122	1033	510 Micanopy St	Wetumpka	(334) 567-4323	333
Wetumpka Head Start Daycare	0	30	1011 W Tallassee St	Wetumpka	(334) 567-3571	335
Wetumpka High School	947	1084	1251 Coosa River Pkwy	Wetumpka	(334) 567-5158	337
Wetumpka Intermediate School	813	749	1000 Micanopy St.	Wetumpka	(334) 567-1413	333
Wetumpka Junior High School	515	630	409 N. Alabama St	Wetumpka	(334) 567-1248	335
Wetumpka Prechool & Child Development Center	0	73	502 N Bridge St	Wetumpka	(334) 567-4689	334

Montgomery County Schools & Daycares 2005

Legend

- 2005 Schools & Daycares
- Roads
- ▭ Traffic Analysis Zones
- ▭ Montgomery Limits
- ▭ Pike Road Limits
- ▭ Millbrook Limits
- ▭ Prattville Limits

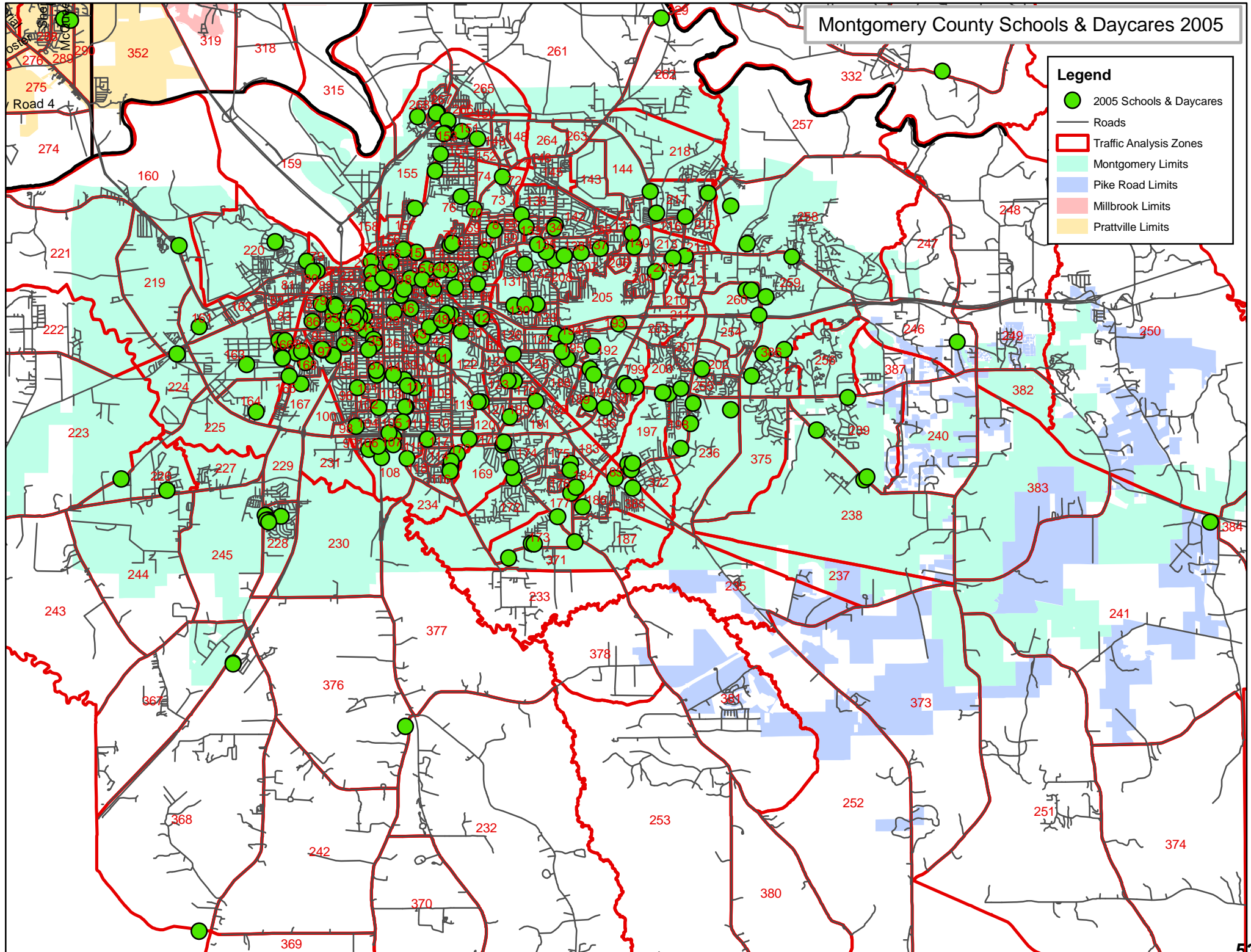

TAZ	County	School Enrollment 2005	Daycare Enrollment 2005	Total	Schools Added since 2005	Students Lost/ Added since 2005	Build Out Enrollment	2035 Enrollment
269	Autauga	1152	40	1192	Prattville JHS (Enrollment=1152)		1,192	
270	Autauga	0	0	0			0	
271	Autauga	649	0	649	Prattville Primary (Enrollment=649)		649	
272	Autauga	0	0	0			0	
273	Autauga	445	0	445	Prattville Kindergarten (Enrollment=445)		445	
274	Autauga	0	0	0			0	
275	Autauga	0	0	0			0	
276	Autauga	1263	35	1298	Prattville ES (Enrollment=578); Prattville Intermediate (Enrollment=685)		1,298	
277	Autauga	0	0	0			0	
278	Autauga	0	0	0			0	
279	Autauga	275	0	275	TriCounty Christian Academy (closed), Community Christian Academy (New)	-85	190	
280	Autauga	0	0	0			0	
281	Autauga	0	0	0			0	
282	Autauga	0	71	71			71	
283	Autauga	0	0	0			0	
284	Autauga	0	0	0			0	
285	Autauga	0	0	0			0	
286	Autauga	0	75	75			75	
287	Autauga	0	160	160			160	
288	Autauga	0	50	50			50	
289	Autauga	1105	55	1160	Daniel Pratt ES (Enrollment=1105)		1,160	
290	Autauga	0	0	0			0	
291	Autauga	0	107	107			107	
292	Autauga	0	0	0			0	
293	Autauga	280	16	296			296	
294	Autauga	105	0	105			105	
295	Autauga	62	0	62			62	
296	Autauga	0	0	0			0	
297	Autauga	0	0	0			0	
298	Autauga	0	0	0			0	
299	Autauga	0	0	0			0	
300	Autauga	0	0	0			0	
301	Autauga	0	0	0			0	
302	Autauga	0	0	0			0	
303	Autauga	0	0	0			0	
304	Autauga	0	0	0			0	
305	Autauga	2105	0	2105	Prattville HS (Enrollment=2105)		2,105	
306	Autauga	0	0	0			0	
307	Autauga	0	0	0			0	
347	Autauga	977	19	996	Pine Level High School (New) ; Pine Level ES (Enrollment=977)	800	1,796	
348	Autauga	0	0	0			0	
349	Autauga	0	0	0			0	
350	Autauga	0	0	0			0	
351	Autauga	0	0	0			0	
357	Autauga	212	0	212			212	
358	Autauga	0	0	0			0	
360	Autauga	0	0	0			0	
361	Autauga	0	0	0			0	
	TOTAL	8630	628	9258		715	9973	0

2005 School Enrollment w/I Study Area:	
Autauga	9,358
Elmore	11,915
Montgomery (19 & Under)	48,095
Montgomery (19 & Over)	43,755
Montgomery Total	91,850
Total	113,123

Build Out School Enrollment w/I Study Area:	
Autauga	10,073
Elmore	13,931
Montgomery (19 & Under)	56,231
Montgomery (19 & Over)	44,055
Montgomery Total	100,286
Total	124,290

School Enrollment w/i Study Area Based On UA Age 5-19 Growth rates & UA Higher Education Projections:	
Autauga	12,942
Elmore	17,658
Montgomery (19 & Under)	56,416
Montgomery (19 & Over)	49,303
Montgomery Total	105,719
Total	136,319

School/Daycare Enrollment w/i Study Area To be Placed in Each County w/i Study Area:	
Autauga	2,869
Elmore	3,727
Montgomery (19 & Under)	8,321
Montgomery (19 & Over)	5,248
Montgomery Total	13,569
Total	20,165

TAZ	County	School Students 2005	Daycare Enrollment 2005	Total	Schools Added since 2005	Students Lost/ Added since 2005	Build Out Enrollment	2035 Enrollment
308	Elmore	0	0	0			0	0
309	Elmore	0	50	50			50	50
310	Elmore	255	226	481			481	481
311	Elmore	1,545	0	1,545	Millbrook Middle Juninior HS (Capacity=1250; Enrollment=1545)		1,545	1800
312	Elmore	0	58	58			58	58
313	Elmore	1,039	0	1,039	Robinson Springs School (Enrollment=547)(closing); Airport Rd Intermediate (Capacity=750)	203	1,242	1600
314	Elmore	1,706	0	1,706	Stanhope Elmore HS (Capacity=1100; Enrollment=1097); Coosada ES(Capacity=850; Enrollment=609)	244	1,950	1950
315	Elmore	337	0	337			337	337
316	Elmore	0	0	0			0	800
317	Elmore	0	0	0			0	
318	Elmore	50	74	124			124	124
319	Elmore	0	0	0			0	
320	Elmore	0	0	0			0	
321	Elmore	0	0	0			0	20
322	Elmore	0	0	0			0	20
323	Elmore	0	0	0			0	
324	Elmore	0	0	0			0	40
325	Elmore	100	0	100	Redland Elementary (Enrollment=700 from News); Classroom Additions 2012 (adding 200) ; 7th/8th grade wing addition 2013 (adding 300)	1,200	1,300	2100
326	Elmore	0	0	0			0	40
327	Elmore	0	0	0			0	
328	Elmore	0	0	0			0	
329	Elmore	0	0	0			0	
330	Elmore	0	0	0			0	
331	Elmore	0	0	0			0	
332	Elmore	0	0	0			0	
333	Elmore	1,782	0	1,782	Wetumpka Intermediate School change to Wetumpka MS Grades 5-8 (Capacity=1000; Enrollment=749) (adding 10-12 classrooms)(adding 300); Wetumpka ES to only K-4 (Capacity=900; Enrollment=1033)	418	2,200	2700
334	Elmore	0	118	118			118	118
335	Elmore	630	45	675	Wetumpka JHS (closing)	-630	45	65
336	Elmore	0	0	0			0	
337	Elmore	1,084	0	1,084	Wetumpka HS (Capacity= 1150; Enrollment=1084)	66	1,150	1500
338	Elmore	0	0	0			0	
339	Elmore	0	0	0			0	
340	Elmore	0	39	39			39	39
341	Elmore	0	732	732			732	732
342	Elmore	0	0	0			0	
343	Elmore	0	0	0			0	
344	Elmore	0	0	0			0	
345	Elmore	0	0	0			0	
346	Elmore	0	50	50			50	90
352	Elmore	0	0	0			0	
353	Elmore	0	0	0			0	

Add grade 5th grade

750 New School/ Expansion, 50 Daycare

2000 New School, 100 Daycare
Daycare

TAZ	County	School Students 2005	Daycare Enrollment 2005	Total	Schools Added since 2005	Students Lost/ Added since 2005	Build Out Enrollment	2035 Enrollment
354	Elmore	365	0	365	Prattville Christian Academy (Expansion)	100	465	589
355	Elmore	0	0	0			0	
356	Elmore	0	95	95			95	150
359	Elmore	0	0	0	JF Ingram State Tech College (@ Prison; Capacity=651)(Not counted in Model)		0	
362	Elmore	0	0	0			0	
363	Elmore	0	0	0			0	
364	Elmore	0	0	0			0	
365	Elmore	0	0	0			0	
366	Elmore	1,535	0	1,535	Holtville ES (Capacity=600; Enrollment=576) (adding 4-6 classrooms)(adding 150); Holtville MS(Capacity=600; Enrollment=513); Holtville HS(Capacity=600; Enrollment=446)	415	1,950	2550
	TOTAL	10,428	1,487	11,915		2,016	13,931	17953

2500 School, 50 Daycare

Over = 17,953

2005 School Enrollment w/I Study Area:	
Autauga	9,358
Elmore	11,915
Montgomery (19 & Under)	48,095
Montgomery (19 & Over)	43,755
Montgomery Total	91,850
Total	113,123
Build Out School Enrollment w/I Study Area:	
Autauga	10,073
Elmore	13,931
Montgomery (19 & Under)	56,231
Montgomery (19 & Over)	44,055
Montgomery Total	100,286
Total	124,290
School Enrollment w/i Study Area Based On UA Age 5-19 Growth rates & UA Higher Education Projections:	
Autauga	12,942
Elmore	17,658
Montgomery (19 & Under)	56,416
Montgomery (19 & Over)	49,303
Montgomery Total	105,719
Total	136,319
School/Daycare Enrollment w/i Study Area To be Placed in Each County w/i Study Area:	
Autauga	2,869
Elmore	3,727
Montgomery (19 & Under)	8,321
Montgomery (19 & Over)	5,248
Montgomery Total	13,569
Total	20,165

Yellow= Prattville & Elmore County
 Light Green=Wetumpka
 Light Blue=Wetumpka & Elmore County
 Orange = Elmore County
 Purple=Millbrook & Elmore County
 Grey=Millbrook, Coosada, Elmore County
 Pink = Elmore, Deatsville, Coosada, Elmore County
 Dark Blue=Coosada, Elmore, Elmore County
 Dark Green=Millbrook, Elmore, Elmore County
 Red=Elmore & Elmore County
 White=Prattville, Millbrook, Elmore County
 Lime Green=Deatsville, Elmore County
 Aqua=Millbroob, Deatsville, Elmore County

appx Daycare 15%, public school 85% in estimate