

**Congestion Management Plan Update**  
Montgomery MPO

---

***PC-Travel Reports for study: SR-14 PM WB Study***

<u>Report Name</u>	<u>Page</u>
Study Summary .....	2
Overall Output Statistics .....	3
Detailed Statistics By Run - Travel Times .....	4
Detailed Statistics By Run - Average Speed .....	5
Detailed Statistics By Run - Total Delay .....	6
Detailed Statistics By Run - Time <= 0 MPH .....	7
Detailed Statistics By Run - Time <= 40 MPH .....	8
Detailed Statistics By Run - Time <= 55 MPH .....	9
Speed/Distance Profiles of All Runs .....	10

# Congestion Management Plan Update

Montgomery MPO

Study Name : **SR-14 PM WB Study**  
 Study Date : **12/2/2013**  
 Page No. : **2**

## Study Summary

### *Runs Used in This Study*

#### **Node Info**

#	Len	Name
1	0	N SR-143
2	747	Luckytown Rd
3	2423	Jackson St
4	2130	Cook Rd
5	4328	Airport Rd
6	1483	Friendly Pine Rd
7	3285	Bell Rd
8	371	Brownstone Loop
9	735	Brownstone Loop
10	459	Wood Gate Dr /
11	1335	Crossgate Dr
12	291	Pineleaf Rd
13	150	Unnamed Rd
14	683	Charleston Dr
15	720	Turtle Dr
16	465	Longview Rd
17	474	Ingram Rd
18	163	Pineleaf Rd
19	377	Sevarge Ln
20	627	Joseph Ct
21	1071	Unnamed Rd
22	1580	McKeithen Pl
23	1777	Deatsville Hwy / Main St
24	817	Dudley Dr
25	1017	Monument Dr
26	535	Knollwood Dr
27	2102	Old Prattville Rd
28	1507	Oak Tree Rd
29	3591	Dismukes Rd
30	179	Kensley Ln
31	1255	Summit Dr / CR-8
32	1647	Camp Grandview Rd
33	3326	I-65 N Ramps
34	383	I-65
35	354	I-65 S Ramps
36	607	Interstate Hwy Park
37	339	Interstate Hwy Park
38	582	Bus Park Dr

Run Title	Start Date	Start Time	Length	Before/ After	Run Type
SR-14 PM-WB-001 t	12/02/13	16:25	62718	Before	Secondary
SR-14 PM-WB-002 t	12/02/13	17:22	62795	Before	Secondary
SR-14 PM-WB-003 t	12/04/13	16:14	62864	Before	Secondary

**Notes:**

39	629	Malwest St
40	483	Old Farm Ln
41	923	Summit Pkwy
42	788	N Old Ridge Rd /
43	1605	Medical Center Dr
44	1525	Jasmine Trl
45	4019	Diane Dr
46	473	Chalet Woods Dr
47	630	Montview Ct
48	1106	Brookhaven Dr
49	329	Sycamore Dr
50	845	Edgewood Ave
51	1569	Walker St
52	303	Till Ct
53	343	Tew St
54	352	N Nichols St
55	325	Chester St
56	411	N Memorial Dr
57	439	Wright St
58	180	Wetumpka St
59	159	Gipson St
60	344	Gillespie St
61	322	Newton St
62	374	Gaddis Ave
63	331	Main St

Length of Study Route = 62,722 feet

# Congestion Management Plan Update

## Montgomery MPO

Study Name : SR-14 PM WB Study  
 Study Date : 12/2/2013  
 Page No. : 4

### Overall Output Statistics

Node #	Length	Node	Travel Time	# of Stops	Avg Speed	Total Delay	Time <= 0 MPH	Time <= 40 MPH	Time <= 55 MPH
1	0	N SR-143							
2	747	Luckytown Rd	20.0	0.3	25.5	10.3	0.0	18.3	20.0
3	2423	Jackson St	40.3	0.0	41.0	9.7	0.0	13.7	40.3
4	2130	Cook Rd	31.7	0.0	45.9	5.0	0.0	3.0	31.0
5	4328	Airport Rd	53.0	0.0	55.7	0.7	0.0	0.0	24.0
6	1483	Friendly Pine Rd	17.7	0.0	57.2	0.3	0.0	0.0	6.3
7	3285	Bell Rd	41.0	0.0	54.6	2.0	0.0	0.0	16.0
8	371	Brownstone Loop	5.0	0.0	50.6	0.3	0.0	0.0	2.0
9	735	Brownstone Loop	8.7	0.0	57.8	0.3	0.0	0.0	3.3
10	459	Wood Gate Dr / Governors	6.3	0.0	49.4	0.3	0.0	0.0	2.3
11	1335	Crossgate Dr	16.3	0.0	55.7	0.7	0.0	0.0	6.3
12	291	Pineleaf Rd	3.7	0.0	54.1	0.0	0.0	0.0	1.3
13	150	Unnamed Rd	2.0	0.0	51.1	0.0	0.0	0.0	0.7
14	683	Charleston Dr	8.7	0.0	53.7	0.0	0.0	0.0	5.3
15	720	Turtle Dr	8.7	0.0	56.6	0.0	0.0	0.0	6.0
16	465	Longview Rd	6.3	0.0	50.1	0.0	0.0	0.0	5.7
17	474	Ingram Rd	6.3	0.0	51.0	0.3	0.0	0.0	6.3
18	163	Pineleaf Rd	2.7	0.0	41.7	0.0	0.0	0.0	2.7
19	377	Sevarge Ln	5.7	0.0	45.4	0.7	0.0	0.0	5.7
20	627	Joseph Ct	8.7	0.0	49.3	0.7	0.0	0.0	8.7
21	1071	Unnamed Rd	16.3	0.0	44.7	2.7	0.0	0.0	16.3
22	1580	McKeithen Pl	29.0	0.3	37.1	9.0	0.0	7.0	29.0
23	1777	Deatsville Hwy / Main St	94.3	1.3	12.8	72.3	27.3	87.0	94.3
24	817	Dudley Dr	15.7	0.0	35.6	5.3	0.0	13.0	15.7
25	1017	Monument Dr	26.7	0.3	26.0	13.7	0.3	23.3	26.7
26	535	Knollwood Dr	10.0	0.0	36.5	3.0	0.0	5.0	10.0
27	2102	Old Prattville Rd	43.3	0.3	33.1	17.3	0.3	26.0	43.0
28	1507	Oak Tree Rd	21.0	0.0	48.9	2.3	0.0	2.3	15.0
29	3591	Dismukes Rd	42.3	0.0	57.8	0.0	0.0	0.0	8.7
30	179	Kensley Ln	2.3	0.0	52.3	0.0	0.0	0.0	0.7
31	1255	Summit Dr / CR-8	16.7	0.0	51.3	1.0	0.0	0.0	11.3
32	1647	Camp Grandview Rd	40.3	0.7	27.8	19.3	2.7	23.7	40.3
33	3326	I-65 N Ramps	51.0	0.0	44.5	9.3	0.0	12.3	49.7
34	383	I-65	6.7	0.0	39.2	1.7	0.0	3.0	6.0
35	354	I-65 S Ramps	24.0	0.7	10.1	19.0	1.0	21.7	24.0
36	607	Interstate Hwy Park Loop	11.0	0.0	37.6	3.0	0.0	6.3	11.0
37	339	Interstate Hwy Park Loop	5.3	0.0	43.3	0.7	0.0	1.7	5.3
38	582	Bus Park Dr	8.7	0.0	45.8	1.0	0.0	0.0	7.0
39	629	Malwest St	8.3	0.0	51.5	0.7	0.0	0.0	6.0

40	483	Old Farm Ln	6.3	0.0	52.0	0.3	0.0	0.0	4.7
41	923	Summit Pkwy	13.3	0.0	47.2	1.7	0.0	3.0	11.3
42	788	N Old Ridge Rd / McQueen	37.7	1.0	14.3	27.7	7.7	34.3	37.7
43	1605	Medical Center Dr	23.3	0.0	46.9	3.0	0.0	4.7	19.0
44	1525	Jasmine Trl	19.0	0.0	54.7	0.0	0.0	0.0	6.3
45	4019	Diane Dr	56.7	0.3	48.4	1.3	0.3	13.7	26.7
46	473	Chalet Woods Dr	9.0	0.0	35.8	1.7	0.0	6.7	9.0
47	630	Montview Ct	10.3	0.0	41.6	0.7	0.0	4.7	10.3
48	1106	Brookhaven Dr	16.7	0.0	45.2	0.0	0.0	1.0	16.7
49	329	Sycamore Dr	6.0	0.0	37.4	0.3	0.0	2.0	6.0
50	845	Edgewood Ave	14.7	0.0	39.3	0.0	0.0	8.0	14.7
51	1569	Walker St	26.3	0.0	40.6	1.0	0.0	10.7	26.3
52	303	Till Ct	5.0	0.0	41.3	0.0	0.0	2.0	5.0
53	343	Tew St	5.3	0.0	43.8	0.0	0.0	2.0	5.3
54	352	N Nichols St	6.0	0.0	40.0	0.3	0.0	2.7	6.0
55	325	Chester St	8.3	0.0	26.6	2.3	0.0	7.3	8.3
56	411	N Memorial Dr	26.7	0.7	10.5	20.3	3.7	26.7	26.7
57	439	Wright St	14.3	0.0	20.9	7.3	0.0	14.3	14.3
58	180	Wetumpka St	6.3	0.0	19.4	3.3	0.0	6.3	6.3
59	159	Gipson St	3.7	0.0	29.6	0.7	0.0	3.7	3.7
60	344	Gillespie St	8.3	0.0	28.1	2.3	0.0	7.0	8.3
61	322	Newton St	7.7	0.0	28.6	2.7	0.0	7.3	7.7
62	374	Gaddis Ave	12.0	0.0	21.3	6.0	0.0	12.0	12.0
63	331	Main St	69.3	1.0	3.3	64.3	36.7	69.0	69.0
<b>Total</b>	<b>62,722</b>		<b>1178.0</b>	<b>7.0</b>	<b>36.3</b>	<b>360.0</b>	<b>80.0</b>	<b>516.3</b>	<b>975.3</b>

Stats based on 3 BEFORE runs.  
Stops based on a Stop Speed of 5 MPH.

# Congestion Management Plan Update

## Montgomery MPO

Study Name : **SR-14 PM WB Study**  
 Study Date : **12/2/2013**  
 Page No. : **6**

### Detailed Statistics By Run

#### Travel Time (sec) by Section

*SR-14 PM-WB-001 t*  
*SR-14 PM-WB-002 t*  
*SR-14 PM-WB-003 t*

Node #	Length	Node Name	Run #1	Run #2	Run #3
1	0	N SR-143			
2	747	Luckytown Rd	16	24	20
3	2423	Jackson St	38	46	37
4	2130	Cook Rd	32	33	30
5	4328	Airport Rd	55	55	49
6	1483	Friendly Pine Rd	18	19	16
7	3285	Bell Rd	39	47	37
8	371	Brownstone Loop	5	6	4
9	735	Brownstone Loop	8	10	8
10	459	Wood Gate Dr /	6	7	6
11	1335	Crossgate Dr	15	19	15
12	291	Pineleaf Rd	4	4	3
13	150	Unnamed Rd	2	2	2
14	683	Charleston Dr	8	9	9
15	720	Turtle Dr	8	9	9
16	465	Longview Rd	6	7	6
17	474	Ingram Rd	7	6	6
18	163	Pineleaf Rd	3	3	2
19	377	Sevarge Ln	6	5	6
20	627	Joseph Ct	8	9	9
21	1071	Unnamed Rd	16	16	17
22	1580	McKeithen Pl	25	38	24
23	1777	Deatsville Hwy / Main St	53	161	69
24	817	Dudley Dr	16	17	14
25	1017	Monument Dr	26	18	36
26	535	Knollwood Dr	11	9	10
27	2102	Old Prattville Rd	47	52	31
28	1507	Oak Tree Rd	24	21	18
29	3591	Dismukes Rd	42	45	40
30	179	Kensley Ln	2	3	2
31	1255	Summit Dr / CR-8	15	17	18
32	1647	Camp Grandview Rd	52	26	43
33	3326	I-65 N Ramps	50	56	47
34	383	I-65	6	9	5

35	354	I-65 S Ramps	5	35	32
36	607	Interstate Hwy Park Loop	9	12	12
37	339	Interstate Hwy Park Loop	6	6	4
38	582	Bus Park Dr	9	9	8
39	629	Malwest St	8	10	7
40	483	Old Farm Ln	7	7	5
41	923	Summit Pkwy	13	16	11
42	788	N Old Ridge Rd /	28	54	31
43	1605	Medical Center Dr	23	25	22
44	1525	Jasmine Trl	18	20	19
45	4019	Diane Dr	45	60	65
46	473	Chalet Woods Dr	7	9	11
47	630	Montview Ct	9	12	10
48	1106	Brookhaven Dr	15	18	17
49	329	Sycamore Dr	5	6	7
50	845	Edgewood Ave	14	15	15
51	1569	Walker St	25	30	24
52	303	Till Ct	4	6	5
53	343	Tew St	5	6	5
54	352	N Nichols St	6	7	5
55	325	Chester St	11	8	6
56	411	N Memorial Dr	15	45	20
57	439	Wright St	14	18	11
58	180	Wetumpka St	5	11	3
59	159	Gipson St	3	5	3
60	344	Gillespie St	8	11	6
61	322	Newton St	7	10	6
62	374	Gaddis Ave	8	20	8
63	331	Main St	114	54	40
<b>Totals</b>	<b>62722</b>		<b>1,115</b>	<b>1,353</b>	<b>1,066</b>

# Congestion Management Plan Update

## Montgomery MPO

Study Name : **SR-14 PM WB Study**  
 Study Date : **12/2/2013**  
 Page No. : **8**

### Detailed Statistics By Run

#### Average Speed (MPH) by Section

*SR-14 PM-WB-001 t*  
*SR-14 PM-WB-002 t*  
*SR-14 PM-WB-003 t*

Node #	Length	Node Name	Run #1	Run #2	Run #3
1	0	N SR-143			
2	747	Luckytown Rd	34.0	21.7	26.7
3	2423	Jackson St	43.5	36.4	44.1
4	2130	Cook Rd	44.4	43.8	49.4
5	4328	Airport Rd	54.3	54.0	60.3
6	1483	Friendly Pine Rd	56.3	51.3	62.5
7	3285	Bell Rd	56.8	47.9	61.2
8	371	Brownstone Loop	59.0	46.2	59.5
9	735	Brownstone Loop	58.4	46.6	59.5
10	459	Wood Gate Dr /	55.8	46.9	59.0
11	1335	Crossgate Dr	58.5	48.8	59.7
12	291	Pineleaf Rd	57.5	49.0	59.0
13	150	Unnamed Rd	57.0	49.5	58.0
14	683	Charleston Dr	58.4	50.7	53.3
15	720	Turtle Dr	57.5	52.4	52.0
16	465	Longview Rd	52.7	50.3	52.0
17	474	Ingram Rd	45.0	47.5	52.3
18	163	Pineleaf Rd	43.3	46.0	53.0
19	377	Sevarge Ln	43.7	46.4	47.5
20	627	Joseph Ct	49.0	48.3	44.4
21	1071	Unnamed Rd	47.1	46.7	42.5
22	1580	McKeithen Pl	43.3	27.3	45.9
23	1777	Deatsville Hwy / Main St	22.3	7.6	17.4
24	817	Dudley Dr	36.3	32.2	39.7
25	1017	Monument Dr	26.7	39.6	19.0
26	535	Knollwood Dr	33.4	42.7	39.7
27	2102	Old Prattville Rd	30.4	27.1	45.6
28	1507	Oak Tree Rd	43.3	48.4	57.7
29	3591	Dismukes Rd	58.7	54.5	60.7
30	179	Kensley Ln	57.0	55.0	61.0
31	1255	Summit Dr / CR-8	56.3	49.6	50.1
32	1647	Camp Grandview Rd	21.7	42.2	25.6
33	3326	I-65 N Ramps	45.2	40.7	48.4
34	383	I-65	45.2	27.7	54.4



35	354	I-65 S Ramps	43.0	7.3	6.6
36	607	Interstate Hwy Park Loop	45.3	35.3	36.5
37	339	Interstate Hwy Park Loop	43.8	38.7	50.5
38	582	Bus Park Dr	45.0	43.0	55.5
39	629	Malwest St	48.8	44.6	60.1
40	483	Old Farm Ln	50.6	46.1	61.0
41	923	Summit Pkwy	48.6	39.7	55.5
42	788	N Old Ridge Rd /	18.8	9.7	17.5
43	1605	Medical Center Dr	48.2	44.4	49.4
44	1525	Jasmine Trl	57.7	53.3	57.1
45	4019	Diane Dr	60.6	45.2	41.7
46	473	Chalet Woods Dr	48.1	34.9	30.3
47	630	Montview Ct	45.7	36.8	41.8
48	1106	Brookhaven Dr	49.5	41.1	45.4
49	329	Sycamore Dr	47.4	42.2	31.0
50	845	Edgewood Ave	41.9	38.2	37.2
51	1569	Walker St	43.1	35.3	44.9
52	303	Till Ct	46.3	35.2	43.2
53	343	Tew St	47.6	35.0	46.8
54	352	N Nichols St	43.2	35.0	46.6
55	325	Chester St	17.5	27.1	39.3
56	411	N Memorial Dr	18.8	6.4	13.2
57	439	Wright St	22.3	16.3	27.1
58	180	Wetumpka St	26.0	12.3	39.3
59	159	Gipson St	29.3	20.0	39.7
60	344	Gillespie St	30.9	22.4	40.0
61	322	Newton St	31.7	20.3	37.0
62	374	Gaddis Ave	31.6	13.3	29.6
63	331	Main St	1.8	4.0	5.6
<b>Totals</b>	<b>62722</b>		<b>38.4</b>	<b>31.6</b>	<b>40.1</b>

# Congestion Management Plan Update

## Montgomery MPO

Study Name : **SR-14 PM WB Study**  
 Study Date : **12/2/2013**  
 Page No. : **10**

### Detailed Statistics By Run

#### Total Delay (sec) by Section

*SR-14 PM-WB-001 t*  
*SR-14 PM-WB-002 t*  
*SR-14 PM-WB-003 t*

Node #	Length	Node Name	Run #1	Run #2	Run #3
1	0	N SR-143			
2	747	Luckytown Rd	6	15	10
3	2423	Jackson St	7	15	7
4	2130	Cook Rd	6	6	3
5	4328	Airport Rd	1	1	0
6	1483	Friendly Pine Rd	0	1	0
7	3285	Bell Rd	0	6	0
8	371	Brownstone Loop	0	1	0
9	735	Brownstone Loop	0	1	0
10	459	Wood Gate Dr /	0	1	0
11	1335	Crossgate Dr	0	2	0
12	291	Pineleaf Rd	0	0	0
13	150	Unnamed Rd	0	0	0
14	683	Charleston Dr	0	0	0
15	720	Turtle Dr	0	0	0
16	465	Longview Rd	0	0	0
17	474	Ingram Rd	1	0	0
18	163	Pineleaf Rd	0	0	0
19	377	Sevarge Ln	1	0	1
20	627	Joseph Ct	0	1	1
21	1071	Unnamed Rd	2	2	4
22	1580	McKeithen Pl	5	18	4
23	1777	Deatsville Hwy / Main St	31	139	47
24	817	Dudley Dr	5	7	4
25	1017	Monument Dr	13	5	23
26	535	Knollwood Dr	4	2	3
27	2102	Old Prattville Rd	21	26	5
28	1507	Oak Tree Rd	5	2	0
29	3591	Dismukes Rd	0	0	0
30	179	Kensley Ln	0	0	0
31	1255	Summit Dr / CR-8	0	1	2
32	1647	Camp Grandview Rd	31	5	22
33	3326	I-65 N Ramps	8	15	5
34	383	I-65	1	4	0

35	354	I-65 S Ramps	0	30	27
36	607	Interstate Hwy Park Loop	1	4	4
37	339	Interstate Hwy Park Loop	1	1	0
38	582	Bus Park Dr	1	2	0
39	629	Malwest St	0	2	0
40	483	Old Farm Ln	0	1	0
41	923	Summit Pkwy	1	4	0
42	788	N Old Ridge Rd /	18	44	21
43	1605	Medical Center Dr	2	5	2
44	1525	Jasmine Trl	0	0	0
45	4019	Diane Dr	0	0	4
46	473	Chalet Woods Dr	0	2	3
47	630	Montview Ct	0	2	0
48	1106	Brookhaven Dr	0	0	0
49	329	Sycamore Dr	0	0	1
50	845	Edgewood Ave	0	0	0
51	1569	Walker St	0	3	0
52	303	Till Ct	0	0	0
53	343	Tew St	0	0	0
54	352	N Nichols St	0	1	0
55	325	Chester St	5	2	0
56	411	N Memorial Dr	9	39	13
57	439	Wright St	7	11	4
58	180	Wetumpka St	2	8	0
59	159	Gipson St	0	2	0
60	344	Gillespie St	2	5	0
61	322	Newton St	2	5	1
62	374	Gaddis Ave	2	14	2
63	331	Main St	109	49	35
<b>Totals</b>	<b>62722</b>		<b>310</b>	<b>512</b>	<b>258</b>

# Congestion Management Plan Update

## Montgomery MPO

Study Name : **SR-14 PM WB Study**  
 Study Date : **12/2/2013**  
 Page No. : **12**

### Detailed Statistics By Run

#### Time <= 0 MPH by Section

SR-14 PM-WB-001 t  
 SR-14 PM-WB-002 t  
 SR-14 PM-WB-003 t

Node #	Length	Node Name	Run #1	Run #2	Run #3
1	0	N SR-143			
2	747	Luckytown Rd	0	0	0
3	2423	Jackson St	0	0	0
4	2130	Cook Rd	0	0	0
5	4328	Airport Rd	0	0	0
6	1483	Friendly Pine Rd	0	0	0
7	3285	Bell Rd	0	0	0
8	371	Brownstone Loop	0	0	0
9	735	Brownstone Loop	0	0	0
10	459	Wood Gate Dr /	0	0	0
11	1335	Crossgate Dr	0	0	0
12	291	Pineleaf Rd	0	0	0
13	150	Unnamed Rd	0	0	0
14	683	Charleston Dr	0	0	0
15	720	Turtle Dr	0	0	0
16	465	Longview Rd	0	0	0
17	474	Ingram Rd	0	0	0
18	163	Pineleaf Rd	0	0	0
19	377	Sevarge Ln	0	0	0
20	627	Joseph Ct	0	0	0
21	1071	Unnamed Rd	0	0	0
22	1580	McKeithen Pl	0	0	0
23	1777	Deatsville Hwy / Main St	5	64	13
24	817	Dudley Dr	0	0	0
25	1017	Monument Dr	0	0	1
26	535	Knollwood Dr	0	0	0
27	2102	Old Prattville Rd	0	1	0
28	1507	Oak Tree Rd	0	0	0
29	3591	Dismukes Rd	0	0	0
30	179	Kensley Ln	0	0	0
31	1255	Summit Dr / CR-8	0	0	0
32	1647	Camp Grandview Rd	6	0	2
33	3326	I-65 N Ramps	0	0	0
34	383	I-65	0	0	0

35	354	I-65 S Ramps	0	2	1
36	607	Interstate Hwy Park Loop	0	0	0
37	339	Interstate Hwy Park Loop	0	0	0
38	582	Bus Park Dr	0	0	0
39	629	Malwest St	0	0	0
40	483	Old Farm Ln	0	0	0
41	923	Summit Pkwy	0	0	0
42	788	N Old Ridge Rd /	1	21	1
43	1605	Medical Center Dr	0	0	0
44	1525	Jasmine Trl	0	0	0
45	4019	Diane Dr	0	0	1
46	473	Chalet Woods Dr	0	0	0
47	630	Montview Ct	0	0	0
48	1106	Brookhaven Dr	0	0	0
49	329	Sycamore Dr	0	0	0
50	845	Edgewood Ave	0	0	0
51	1569	Walker St	0	0	0
52	303	Till Ct	0	0	0
53	343	Tew St	0	0	0
54	352	N Nichols St	0	0	0
55	325	Chester St	0	0	0
56	411	N Memorial Dr	0	10	1
57	439	Wright St	0	0	0
58	180	Wetumpka St	0	0	0
59	159	Gipson St	0	0	0
60	344	Gillespie St	0	0	0
61	322	Newton St	0	0	0
62	374	Gaddis Ave	0	0	0
63	331	Main St	77	16	17
<b>Totals</b>	<b>62722</b>		<b>89</b>	<b>114</b>	<b>37</b>

# Congestion Management Plan Update

## Montgomery MPO

Study Name : **SR-14 PM WB Study**  
 Study Date : **12/2/2013**  
 Page No. : **14**

### Detailed Statistics By Run

#### Time <= 40 MPH by Section

*SR-14 PM-WB-001 t*  
*SR-14 PM-WB-002 t*  
*SR-14 PM-WB-003 t*

Node #	Length	Node Name	Run #1	Run #2	Run #3
1	0	N SR-143			
2	747	Luckytown Rd	11	24	20
3	2423	Jackson St	4	28	9
4	2130	Cook Rd	3	6	0
5	4328	Airport Rd	0	0	0
6	1483	Friendly Pine Rd	0	0	0
7	3285	Bell Rd	0	0	0
8	371	Brownstone Loop	0	0	0
9	735	Brownstone Loop	0	0	0
10	459	Wood Gate Dr /	0	0	0
11	1335	Crossgate Dr	0	0	0
12	291	Pineleaf Rd	0	0	0
13	150	Unnamed Rd	0	0	0
14	683	Charleston Dr	0	0	0
15	720	Turtle Dr	0	0	0
16	465	Longview Rd	0	0	0
17	474	Ingram Rd	0	0	0
18	163	Pineleaf Rd	0	0	0
19	377	Sevarge Ln	0	0	0
20	627	Joseph Ct	0	0	0
21	1071	Unnamed Rd	0	0	0
22	1580	McKeithen Pl	0	21	0
23	1777	Deatsville Hwy / Main St	43	161	57
24	817	Dudley Dr	16	17	6
25	1017	Monument Dr	26	9	35
26	535	Knollwood Dr	11	0	4
27	2102	Old Prattville Rd	35	36	7
28	1507	Oak Tree Rd	6	1	0
29	3591	Dismukes Rd	0	0	0
30	179	Kensley Ln	0	0	0
31	1255	Summit Dr / CR-8	0	0	0
32	1647	Camp Grandview Rd	41	0	30
33	3326	I-65 N Ramps	5	27	5
34	383	I-65	0	9	0

35	354	I-65 S Ramps	0	35	30
36	607	Interstate Hwy Park Loop	0	12	7
37	339	Interstate Hwy Park Loop	0	5	0
38	582	Bus Park Dr	0	0	0
39	629	Malwest St	0	0	0
40	483	Old Farm Ln	0	0	0
41	923	Summit Pkwy	0	9	0
42	788	N Old Ridge Rd /	25	51	27
43	1605	Medical Center Dr	4	7	3
44	1525	Jasmine Trl	0	0	0
45	4019	Diane Dr	0	18	23
46	473	Chalet Woods Dr	0	9	11
47	630	Montview Ct	0	12	2
48	1106	Brookhaven Dr	0	3	0
49	329	Sycamore Dr	0	0	6
50	845	Edgewood Ave	5	8	11
51	1569	Walker St	2	30	0
52	303	Till Ct	0	6	0
53	343	Tew St	0	6	0
54	352	N Nichols St	1	7	0
55	325	Chester St	11	8	3
56	411	N Memorial Dr	15	45	20
57	439	Wright St	14	18	11
58	180	Wetumpka St	5	11	3
59	159	Gipson St	3	5	3
60	344	Gillespie St	8	11	2
61	322	Newton St	7	10	5
62	374	Gaddis Ave	8	20	8
63	331	Main St	113	54	40
<b>Totals</b>	<b>62722</b>		<b>422</b>	<b>739</b>	<b>388</b>

# Congestion Management Plan Update

## Montgomery MPO

Study Name : **SR-14 PM WB Study**  
 Study Date : **12/2/2013**  
 Page No. : **16**

### Detailed Statistics By Run

#### Time <= 55 MPH by Section

*SR-14 PM-WB-001 t*  
*SR-14 PM-WB-002 t*  
*SR-14 PM-WB-003 t*

Node #	Length	Node Name	Run #1	Run #2	Run #3
1	0	N SR-143			
2	747	Luckytown Rd	16	24	20
3	2423	Jackson St	38	46	37
4	2130	Cook Rd	32	33	28
5	4328	Airport Rd	31	39	2
6	1483	Friendly Pine Rd	0	19	0
7	3285	Bell Rd	1	47	0
8	371	Brownstone Loop	0	6	0
9	735	Brownstone Loop	0	10	0
10	459	Wood Gate Dr /	0	7	0
11	1335	Crossgate Dr	0	19	0
12	291	Pineleaf Rd	0	4	0
13	150	Unnamed Rd	0	2	0
14	683	Charleston Dr	0	9	7
15	720	Turtle Dr	0	9	9
16	465	Longview Rd	4	7	6
17	474	Ingram Rd	7	6	6
18	163	Pineleaf Rd	3	3	2
19	377	Sevarge Ln	6	5	6
20	627	Joseph Ct	8	9	9
21	1071	Unnamed Rd	16	16	17
22	1580	McKeithen Pl	25	38	24
23	1777	Deatsville Hwy / Main St	53	161	69
24	817	Dudley Dr	16	17	14
25	1017	Monument Dr	26	18	36
26	535	Knollwood Dr	11	9	10
27	2102	Old Prattville Rd	47	52	30
28	1507	Oak Tree Rd	24	21	0
29	3591	Dismukes Rd	4	22	0
30	179	Kensley Ln	0	2	0
31	1255	Summit Dr / CR-8	3	17	14
32	1647	Camp Grandview Rd	52	26	43
33	3326	I-65 N Ramps	50	56	43
34	383	I-65	6	9	3



35	354	I-65 S Ramps	5	35	32
36	607	Interstate Hwy Park Loop	9	12	12
37	339	Interstate Hwy Park Loop	6	6	4
38	582	Bus Park Dr	9	9	3
39	629	Malwest St	8	10	0
40	483	Old Farm Ln	7	7	0
41	923	Summit Pkwy	13	16	5
42	788	N Old Ridge Rd /	28	54	31
43	1605	Medical Center Dr	17	25	15
44	1525	Jasmine Trl	0	19	0
45	4019	Diane Dr	7	42	31
46	473	Chalet Woods Dr	7	9	11
47	630	Montview Ct	9	12	10
48	1106	Brookhaven Dr	15	18	17
49	329	Sycamore Dr	5	6	7
50	845	Edgewood Ave	14	15	15
51	1569	Walker St	25	30	24
52	303	Till Ct	4	6	5
53	343	Tew St	5	6	5
54	352	N Nichols St	6	7	5
55	325	Chester St	11	8	6
56	411	N Memorial Dr	15	45	20
57	439	Wright St	14	18	11
58	180	Wetumpka St	5	11	3
59	159	Gipson St	3	5	3
60	344	Gillespie St	8	11	6
61	322	Newton St	7	10	6
62	374	Gaddis Ave	8	20	8
63	331	Main St	113	54	40
<b>Totals</b>	<b>62722</b>		<b>862</b>	<b>1,294</b>	<b>770</b>

# Congestion Management Plan Update

## Montgomery MPO

Study Name : SR-14 PM WB Study  
 Study Date : 12/2/2013  
 Page No. : 18

### Speed/Distance Profiles of All Runs

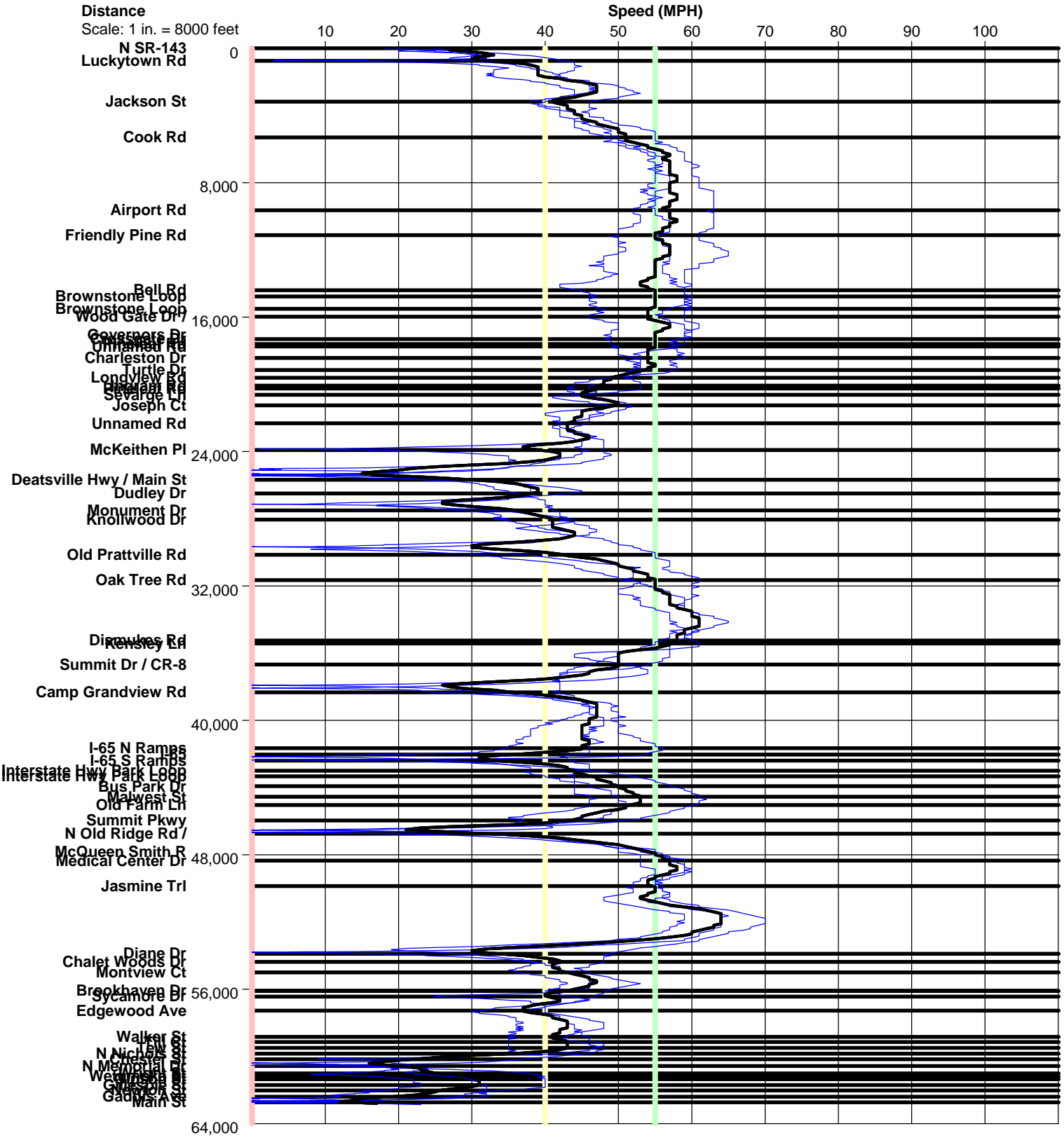

SR-14 PM WB

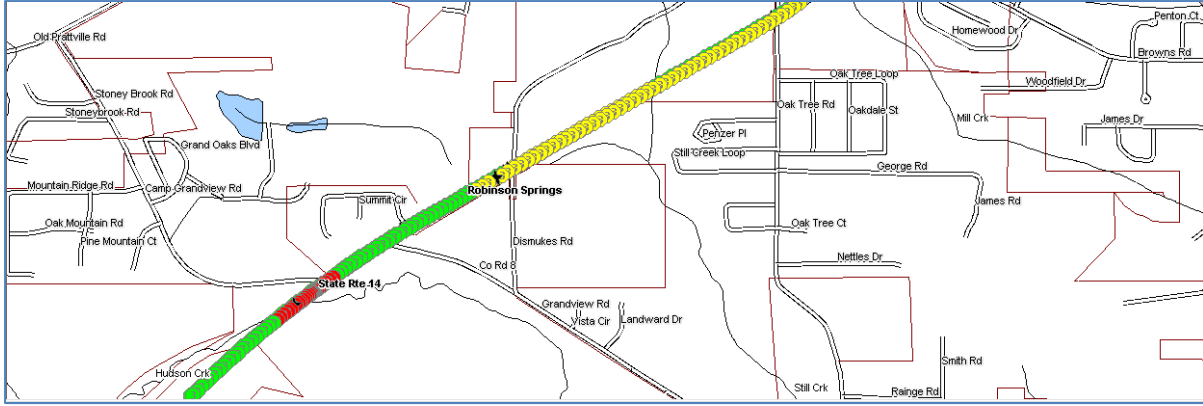
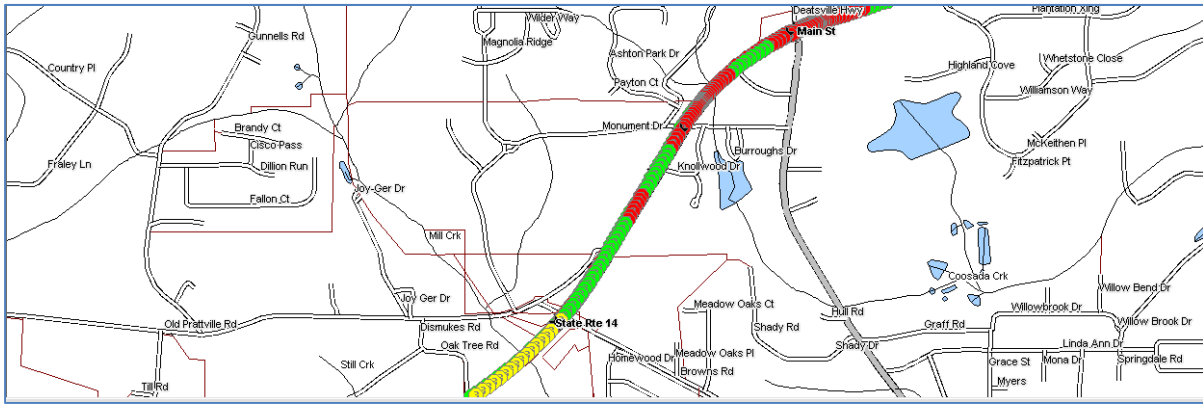
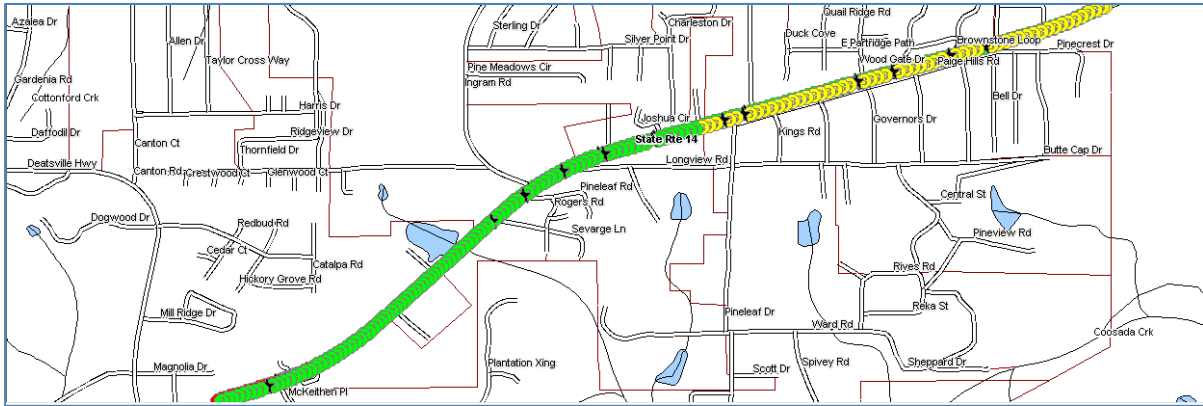
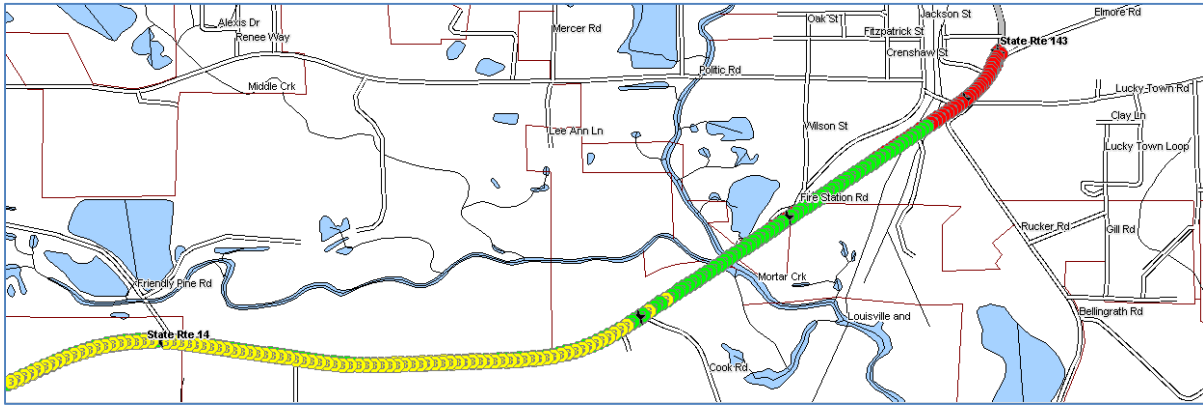

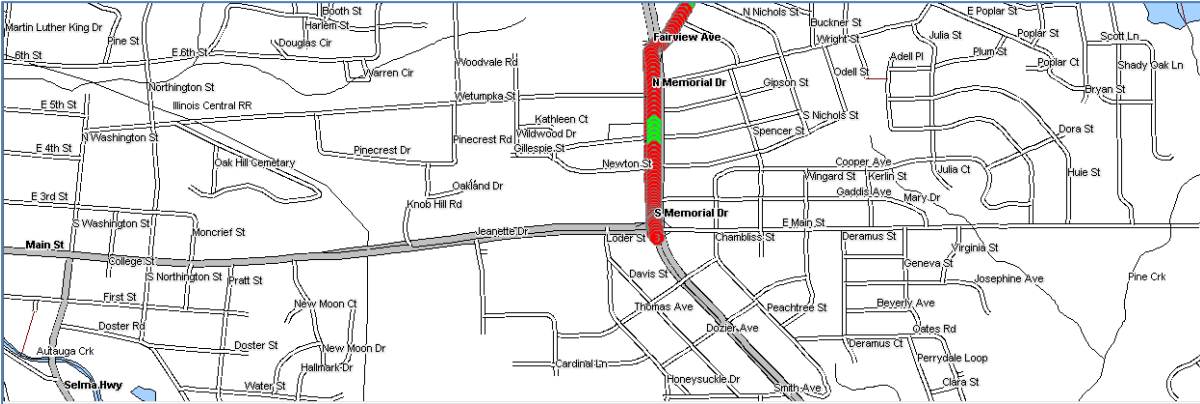
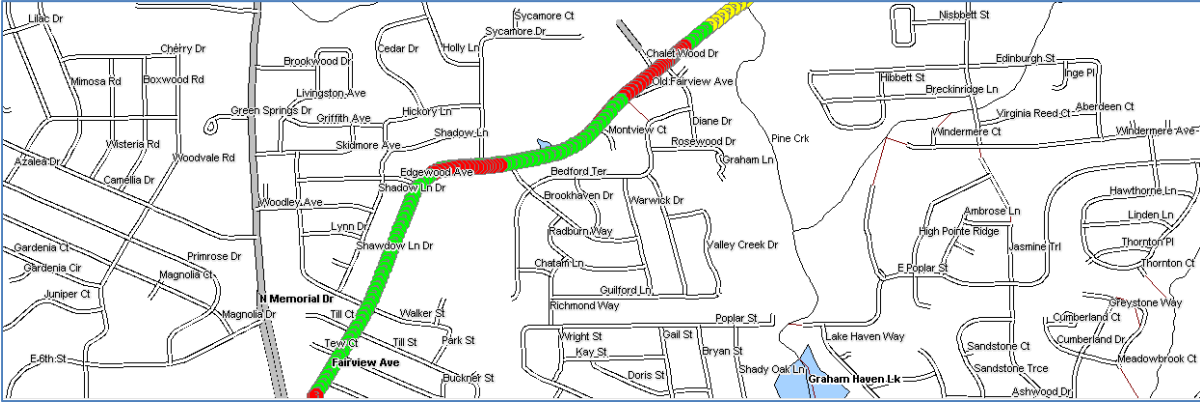
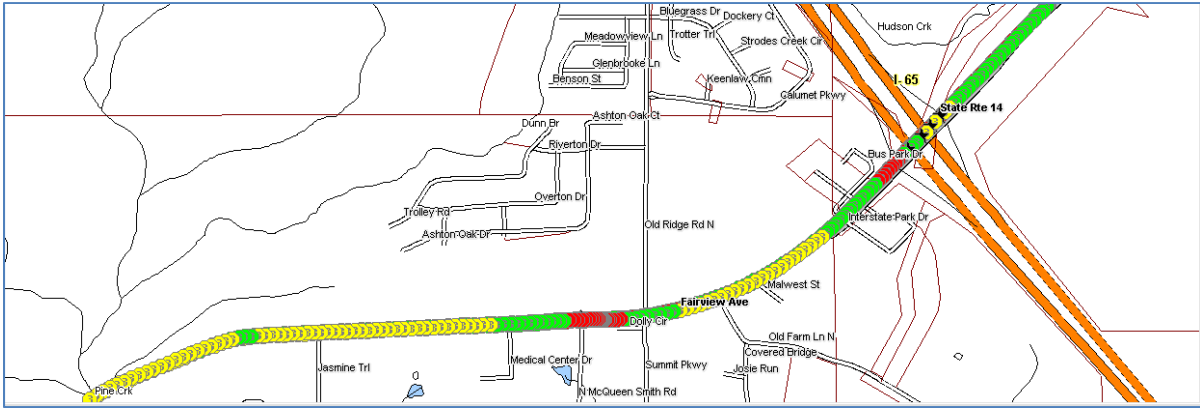

Color Code Speeds

<span style="color: red;">■</span> Speed 1	0	To	40
<span style="color: green;">■</span> Speed 2	40	To	55
<span style="color: yellow;">■</span> Speed 3	55	To	99