

**Congestion Management Plan Update**  
Montgomery MPO

---

***PC-Travel Reports for study: SR-14 OP WB Study***

<b><u>Report Name</u></b>	<b><u>Page</u></b>
Study Summary .....	2
Overall Output Statistics .....	3
Detailed Statistics By Run - Travel Times .....	4
Detailed Statistics By Run - Average Speed .....	5
Detailed Statistics By Run - Total Delay .....	6
Detailed Statistics By Run - Time <= 0 MPH .....	7
Detailed Statistics By Run - Time <= 40 MPH .....	8
Detailed Statistics By Run - Time <= 55 MPH .....	9
Speed/Distance Profiles of All Runs .....	10

# Congestion Management Plan Update

Montgomery MPO

Study Name : **SR-14 OP WB Study**  
 Study Date : **11/12/2013**  
 Page No. : **2**

## Study Summary

### *Runs Used in This Study*

#### **Node Info**

#	Len	Name
1	0	N SR-143
2	747	Luckytown Rd
3	2423	Jackson St
4	2130	Cook Rd
5	4328	Airport Rd
6	1483	Friendly Pine Rd
7	3285	Bell Rd
8	371	Brownstone Loop
9	735	Brownstone Loop
10	459	Wood Gate Dr /
11	1335	Crossgate Dr
12	291	Pineleaf Rd
13	150	Unnamed Rd
14	683	Charleston Dr
15	720	Turtle Dr
16	465	Longview Rd
17	474	Ingram Rd
18	163	Pineleaf Rd
19	377	Sevarge Ln
20	627	Joseph Ct
21	1071	Unnamed Rd
22	1580	McKeithen Pl
23	1777	Deatsville Hwy / Main St
24	817	Dudley Dr
25	1017	Monument Dr
26	535	Knollwood Dr
27	2102	Old Prattville Rd
28	1507	Oak Tree Rd
29	3591	Dismukes Rd
30	179	Kensley Ln
31	1255	Summit Dr / CR-8
32	1647	Camp Grandview Rd
33	3326	I-65 N Ramps
34	383	I-65
35	354	I-65 S Ramps
36	607	Interstate Hwy Park
37	339	Interstate Hwy Park
38	582	Bus Park Dr

Run Title	Start Date	Start Time	Length	Before/ After	Run Type
SR-14 OP-WB-001 t	11/12/13	10:38	62764	Before	Secondary
SR-14 OP-WB-002 t	11/12/13	15:40	62834	Before	Secondary
SR-14 OP-WB-003 t	11/13/13	14:56	62885	Before	Secondary

**Notes:**

39	629	Malwest St
40	483	Old Farm Ln
41	923	Summit Pkwy
42	788	N Old Ridge Rd /
43	1605	Medical Center Dr
44	1525	Jasmine Trl
45	4019	Diane Dr
46	473	Chalet Woods Dr
47	630	Montview Ct
48	1106	Brookhaven Dr
49	329	Sycamore Dr
50	845	Edgewood Ave
51	1569	Walker St
52	303	Till Ct
53	343	Tew St
54	352	N Nichols St
55	325	Chester St
56	411	N Memorial Dr
57	439	Wright St
58	180	Wetumpka St
59	159	Gipson St
60	344	Gillespie St
61	322	Newton St
62	374	Gaddis Ave
63	331	Main St

Length of Study Route = 62,722 feet

# Congestion Management Plan Update

## Montgomery MPO

Study Name : SR-14 OP WB Study

Study Date : 11/12/2013

Page No. : 4

### Overall Output Statistics

Node #	Length	Node	Travel Time	# of Stops	Avg Speed	Total Delay	Time <= 0 MPH	Time <= 40 MPH	Time <= 55 MPH
1	0	N SR-143							
2	747	Luckytown Rd	22.3	0.3	22.8	13.0	3.0	17.7	22.3
3	2423	Jackson St	32.3	0.0	51.1	2.3	0.0	1.0	24.3
4	2130	Cook Rd	26.0	0.0	55.9	0.7	0.0	0.0	13.0
5	4328	Airport Rd	50.0	0.0	59.0	0.0	0.0	0.0	11.0
6	1483	Friendly Pine Rd	16.0	0.0	63.2	0.0	0.0	0.0	0.0
7	3285	Bell Rd	37.0	0.0	60.5	0.0	0.0	0.0	0.0
8	371	Brownstone Loop	4.3	0.0	58.4	0.0	0.0	0.0	0.0
9	735	Brownstone Loop	8.3	0.0	60.1	0.0	0.0	0.0	0.0
10	459	Wood Gate Dr / Governors	5.3	0.0	58.7	0.0	0.0	0.0	0.0
11	1335	Crossgate Dr	16.3	0.0	55.7	0.0	0.0	0.0	3.3
12	291	Pineleaf Rd	3.3	0.0	59.5	0.0	0.0	0.0	1.3
13	150	Unnamed Rd	2.0	0.0	51.1	0.0	0.0	0.0	0.7
14	683	Charleston Dr	8.3	0.0	55.9	0.0	0.0	0.0	3.0
15	720	Turtle Dr	9.0	0.0	54.5	0.0	0.0	0.0	2.0
16	465	Longview Rd	5.3	0.0	59.4	0.0	0.0	0.0	2.0
17	474	Ingram Rd	6.0	0.0	53.9	0.0	0.0	0.0	2.3
18	163	Pineleaf Rd	2.0	0.0	55.6	0.0	0.0	0.0	0.7
19	377	Sevarge Ln	5.0	0.0	51.4	0.0	0.0	0.0	5.0
20	627	Joseph Ct	8.0	0.0	53.4	0.0	0.0	0.0	3.7
21	1071	Unnamed Rd	14.3	0.0	50.9	0.3	0.0	0.0	13.7
22	1580	McKeithen Pl	23.0	0.0	46.8	3.0	0.0	1.3	23.0
23	1777	Deatsville Hwy / Main St	76.3	1.0	15.9	54.0	29.0	57.7	76.3
24	817	Dudley Dr	13.0	0.0	42.8	2.7	0.0	4.7	10.3
25	1017	Monument Dr	14.0	0.0	49.5	1.0	0.0	0.0	13.7
26	535	Knollwood Dr	7.7	0.0	47.6	0.7	0.0	0.0	7.7
27	2102	Old Prattville Rd	40.3	0.3	35.5	14.0	1.3	17.0	38.3
28	1507	Oak Tree Rd	20.7	0.0	49.7	2.3	0.0	3.3	14.0
29	3591	Dismukes Rd	40.3	0.0	60.7	0.0	0.0	0.0	0.3
30	179	Kensley Ln	2.0	0.0	61.0	0.0	0.0	0.0	0.0
31	1255	Summit Dr / CR-8	15.0	0.0	57.0	0.0	0.0	0.0	2.3
32	1647	Camp Grandview Rd	35.3	0.3	31.8	14.7	3.7	19.7	30.0
33	3326	I-65 N Ramps	47.7	0.3	47.6	7.0	1.0	7.3	27.3
34	383	I-65	6.0	0.0	43.5	1.7	0.0	3.3	3.3
35	354	I-65 S Ramps	5.0	0.0	48.3	0.3	0.0	1.0	2.0
36	607	Interstate Hwy Park Loop	7.7	0.0	54.0	0.3	0.0	0.0	4.3
37	339	Interstate Hwy Park Loop	5.0	0.0	46.2	0.0	0.0	0.0	5.0
38	582	Bus Park Dr	7.7	0.0	51.8	0.3	0.0	0.0	7.7
39	629	Malwest St	8.3	0.0	51.5	0.3	0.0	0.0	6.0

40	483	Old Farm Ln	6.0	0.0	54.9	0.0	0.0	0.0	3.3
41	923	Summit Pkwy	12.0	0.0	52.4	0.0	0.0	0.0	9.7
42	788	N Old Ridge Rd / McQueen	18.0	0.3	29.8	8.0	1.7	9.3	13.7
43	1605	Medical Center Dr	18.7	0.0	58.6	0.7	0.0	1.0	5.3
44	1525	Jasmine Trl	16.3	0.0	63.7	0.0	0.0	0.0	0.0
45	4019	Diane Dr	45.3	0.0	60.4	0.0	0.0	0.0	8.3
46	473	Chalet Woods Dr	6.0	0.0	53.8	0.0	0.0	0.0	5.7
47	630	Montview Ct	9.3	0.0	46.0	0.0	0.0	0.0	9.3
48	1106	Brookhaven Dr	17.7	0.0	42.7	0.0	0.0	6.3	17.7
49	329	Sycamore Dr	6.0	0.0	37.4	0.7	0.0	2.7	6.0
50	845	Edgewood Ave	14.0	0.0	41.2	0.0	0.0	3.3	14.0
51	1569	Walker St	24.7	0.0	43.4	0.0	0.0	1.7	24.7
52	303	Till Ct	5.3	0.0	38.7	0.7	0.0	2.3	5.3
53	343	Tew St	10.7	0.3	21.9	4.7	1.3	8.3	10.7
54	352	N Nichols St	6.0	0.0	40.0	0.0	0.0	1.7	6.0
55	325	Chester St	6.7	0.0	33.2	0.7	0.0	6.0	6.7
56	411	N Memorial Dr	20.7	0.7	13.6	14.7	2.7	20.7	20.7
57	439	Wright St	13.0	0.0	23.0	6.0	0.0	13.0	13.0
58	180	Wetumpka St	22.7	0.7	5.4	19.7	9.7	22.7	22.7
59	159	Gipson St	3.7	0.0	29.6	1.0	0.0	3.7	3.7
60	344	Gillespie St	6.7	0.0	35.2	0.7	0.0	5.0	6.7
61	322	Newton St	5.3	0.0	41.2	0.0	0.0	2.0	5.3
62	374	Gaddis Ave	6.7	0.0	38.3	0.7	0.0	4.3	6.7
63	331	Main St	8.7	0.0	26.0	3.3	0.0	6.7	8.7
<b>Total</b>	<b>62,722</b>		<b>966.3</b>	<b>4.3</b>	<b>44.3</b>	<b>180.0</b>	<b>53.3</b>	<b>254.7</b>	<b>613.7</b>

Stats based on 3 BEFORE runs.  
Stops based on a Stop Speed of 5 MPH.

# Congestion Management Plan Update

## Montgomery MPO

Study Name : **SR-14 OP WB Study**  
 Study Date : **11/12/2013**  
 Page No. : **6**

### Detailed Statistics By Run

#### Travel Time (sec) by Section

*SR-14 OP-WB-001 t*  
*SR-14 OP-WB-002 t*  
*SR-14 OP-WB-003 t*

Node #	Length	Node Name	Run #1	Run #2	Run #3
1	0	N SR-143			
2	747	Luckytown Rd	15	39	13
3	2423	Jackson St	28	35	34
4	2130	Cook Rd	24	26	28
5	4328	Airport Rd	52	47	51
6	1483	Friendly Pine Rd	17	16	15
7	3285	Bell Rd	39	36	36
8	371	Brownstone Loop	5	4	4
9	735	Brownstone Loop	8	8	9
10	459	Wood Gate Dr /	6	5	5
11	1335	Crossgate Dr	16	17	16
12	291	Pineleaf Rd	3	4	3
13	150	Unnamed Rd	2	2	2
14	683	Charleston Dr	8	9	8
15	720	Turtle Dr	9	9	9
16	465	Longview Rd	5	6	5
17	474	Ingram Rd	6	6	6
18	163	Pineleaf Rd	2	2	2
19	377	Sevarge Ln	6	5	4
20	627	Joseph Ct	8	8	8
21	1071	Unnamed Rd	14	14	15
22	1580	McKeithen Pl	22	22	25
23	1777	Deatsville Hwy / Main St	24	112	93
24	817	Dudley Dr	9	15	15
25	1017	Monument Dr	14	14	14
26	535	Knollwood Dr	8	7	8
27	2102	Old Prattville Rd	54	27	40
28	1507	Oak Tree Rd	23	17	22
29	3591	Dismukes Rd	42	40	39
30	179	Kensley Ln	2	2	2
31	1255	Summit Dr / CR-8	16	14	15
32	1647	Camp Grandview Rd	29	57	20
33	3326	I-65 N Ramps	43	61	39
34	383	I-65	4	10	4

35	354	I-65 S Ramps	5	6	4
36	607	Interstate Hwy Park Loop	7	9	7
37	339	Interstate Hwy Park Loop	5	5	5
38	582	Bus Park Dr	7	8	8
39	629	Malwest St	8	8	9
40	483	Old Farm Ln	6	6	6
41	923	Summit Pkwy	12	12	12
42	788	N Old Ridge Rd /	10	10	34
43	1605	Medical Center Dr	17	17	22
44	1525	Jasmine Trl	16	16	17
45	4019	Diane Dr	49	43	44
46	473	Chalet Woods Dr	6	6	6
47	630	Montview Ct	10	9	9
48	1106	Brookhaven Dr	19	19	15
49	329	Sycamore Dr	5	8	5
50	845	Edgewood Ave	15	13	14
51	1569	Walker St	25	23	26
52	303	Till Ct	4	5	7
53	343	Tew St	6	6	20
54	352	N Nichols St	6	6	6
55	325	Chester St	7	7	6
56	411	N Memorial Dr	27	10	25
57	439	Wright St	12	12	15
58	180	Wetumpka St	43	22	3
59	159	Gipson St	4	4	3
60	344	Gillespie St	6	8	6
61	322	Newton St	5	6	5
62	374	Gaddis Ave	6	7	7
63	331	Main St	6	10	10
<b>Totals</b>	<b>62722</b>		<b>917</b>	<b>1,017</b>	<b>965</b>

# Congestion Management Plan Update

## Montgomery MPO

Study Name : **SR-14 OP WB Study**  
 Study Date : **11/12/2013**  
 Page No. : **8**

### Detailed Statistics By Run

#### Average Speed (MPH) by Section

*SR-14 OP-WB-001 t*  
*SR-14 OP-WB-002 t*  
*SR-14 OP-WB-003 t*

Node #	Length	Node Name	Run #1	Run #2	Run #3
1	0	N SR-143			
2	747	Luckytown Rd	35.9	13.2	40.2
3	2423	Jackson St	59.2	48.0	49.4
4	2130	Cook Rd	60.5	55.9	50.5
5	4328	Airport Rd	57.2	62.6	58.6
6	1483	Friendly Pine Rd	57.3	63.1	65.0
7	3285	Bell Rd	57.5	62.1	62.7
8	371	Brownstone Loop	59.0	63.0	59.3
9	735	Brownstone Loop	58.8	62.8	58.7
10	459	Wood Gate Dr /	58.2	62.8	58.0
11	1335	Crossgate Dr	56.3	53.4	58.4
12	291	Pineleaf Rd	56.3	49.5	59.0
13	150	Unnamed Rd	57.0	51.0	59.0
14	683	Charleston Dr	57.1	51.6	58.5
15	720	Turtle Dr	57.0	54.7	58.4
16	465	Longview Rd	56.6	52.8	57.2
17	474	Ingram Rd	55.0	53.8	56.8
18	163	Pineleaf Rd	52.0	55.5	55.0
19	377	Sevarge Ln	50.2	51.4	54.8
20	627	Joseph Ct	53.6	53.5	55.5
21	1071	Unnamed Rd	49.6	52.1	48.8
22	1580	McKeithen Pl	49.7	48.8	42.7
23	1777	Deatsville Hwy / Main St	51.3	10.7	13.1
24	817	Dudley Dr	56.6	38.7	38.2
25	1017	Monument Dr	50.0	49.5	47.9
26	535	Knollwood Dr	48.1	51.7	48.3
27	2102	Old Prattville Rd	26.4	53.0	35.5
28	1507	Oak Tree Rd	45.3	60.4	46.2
29	3591	Dismukes Rd	58.5	61.1	62.9
30	179	Kensley Ln	56.5	61.0	60.5
31	1255	Summit Dr / CR-8	54.7	61.0	59.6
32	1647	Camp Grandview Rd	37.3	19.8	54.1
33	3326	I-65 N Ramps	53.4	36.8	58.8
34	383	I-65	57.5	28.0	58.8



35	354	I-65 S Ramps	56.8	40.3	59.0
36	607	Interstate Hwy Park Loop	55.1	45.9	57.9
37	339	Interstate Hwy Park Loop	50.8	46.2	50.2
38	582	Bus Park Dr	51.3	49.8	46.6
39	629	Malwest St	55.9	53.5	50.4
40	483	Old Farm Ln	55.7	54.8	53.8
41	923	Summit Pkwy	51.5	52.4	54.4
42	788	N Old Ridge Rd /	57.3	53.8	15.1
43	1605	Medical Center Dr	63.4	64.3	49.6
44	1525	Jasmine Trl	62.5	64.8	61.5
45	4019	Diane Dr	56.6	63.7	62.4
46	473	Chalet Woods Dr	49.2	53.8	52.0
47	630	Montview Ct	42.7	47.6	50.9
48	1106	Brookhaven Dr	40.3	38.3	49.4
49	329	Sycamore Dr	41.8	31.4	41.2
50	845	Edgewood Ave	39.7	44.4	41.9
51	1569	Walker St	43.2	46.4	40.6
52	303	Till Ct	45.0	41.6	28.3
53	343	Tew St	42.5	39.0	11.8
54	352	N Nichols St	38.5	40.0	42.5
55	325	Chester St	31.4	27.6	39.7
56	411	N Memorial Dr	10.0	28.6	10.1
57	439	Wright St	24.8	25.0	21.1
58	180	Wetumpka St	3.1	5.7	36.7
59	159	Gipson St	30.3	25.8	38.0
60	344	Gillespie St	39.5	32.8	39.7
61	322	Newton St	42.2	36.7	41.4
62	374	Gaddis Ave	41.0	36.4	37.6
63	331	Main St	41.2	19.6	22.3
<b>Totals</b>	<b>62722</b>		<b>46.7</b>	<b>42.0</b>	<b>44.3</b>

# Congestion Management Plan Update

## Montgomery MPO

Study Name : **SR-14 OP WB Study**  
 Study Date : **11/12/2013**  
 Page No. : **10**

### Detailed Statistics By Run

#### Total Delay (sec) by Section

*SR-14 OP-WB-001 t*  
*SR-14 OP-WB-002 t*  
*SR-14 OP-WB-003 t*

Node #	Length	Node Name	Run #1	Run #2	Run #3
1	0	N SR-143			
2	747	Luckytown Rd	5	30	4
3	2423	Jackson St	0	4	3
4	2130	Cook Rd	0	0	2
5	4328	Airport Rd	0	0	0
6	1483	Friendly Pine Rd	0	0	0
7	3285	Bell Rd	0	0	0
8	371	Brownstone Loop	0	0	0
9	735	Brownstone Loop	0	0	0
10	459	Wood Gate Dr /	0	0	0
11	1335	Crossgate Dr	0	0	0
12	291	Pineleaf Rd	0	0	0
13	150	Unnamed Rd	0	0	0
14	683	Charleston Dr	0	0	0
15	720	Turtle Dr	0	0	0
16	465	Longview Rd	0	0	0
17	474	Ingram Rd	0	0	0
18	163	Pineleaf Rd	0	0	0
19	377	Sevarge Ln	0	0	0
20	627	Joseph Ct	0	0	0
21	1071	Unnamed Rd	0	0	1
22	1580	McKeithen Pl	2	2	5
23	1777	Deatsville Hwy / Main St	1	90	71
24	817	Dudley Dr	0	4	4
25	1017	Monument Dr	1	1	1
26	535	Knollwood Dr	1	0	1
27	2102	Old Prattville Rd	28	0	14
28	1507	Oak Tree Rd	4	0	3
29	3591	Dismukes Rd	0	0	0
30	179	Kensley Ln	0	0	0
31	1255	Summit Dr / CR-8	0	0	0
32	1647	Camp Grandview Rd	8	36	0
33	3326	I-65 N Ramps	1	20	0
34	383	I-65	0	5	0

35	354	I-65 S Ramps	0	1	0
36	607	Interstate Hwy Park Loop	0	1	0
37	339	Interstate Hwy Park Loop	0	0	0
38	582	Bus Park Dr	0	0	1
39	629	Malwest St	0	0	1
40	483	Old Farm Ln	0	0	0
41	923	Summit Pkwy	0	0	0
42	788	N Old Ridge Rd /	0	0	24
43	1605	Medical Center Dr	0	0	2
44	1525	Jasmine Trl	0	0	0
45	4019	Diane Dr	0	0	0
46	473	Chalet Woods Dr	0	0	0
47	630	Montview Ct	0	0	0
48	1106	Brookhaven Dr	0	0	0
49	329	Sycamore Dr	0	2	0
50	845	Edgewood Ave	0	0	0
51	1569	Walker St	0	0	0
52	303	Till Ct	0	0	2
53	343	Tew St	0	0	14
54	352	N Nichols St	0	0	0
55	325	Chester St	1	1	0
56	411	N Memorial Dr	21	4	19
57	439	Wright St	5	5	8
58	180	Wetumpka St	40	19	0
59	159	Gipson St	1	2	0
60	344	Gillespie St	0	2	0
61	322	Newton St	0	0	0
62	374	Gaddis Ave	0	1	1
63	331	Main St	0	5	5
<b>Totals</b>	<b>62722</b>		<b>119</b>	<b>235</b>	<b>186</b>

# Congestion Management Plan Update

## Montgomery MPO

Study Name : **SR-14 OP WB Study**  
 Study Date : **11/12/2013**  
 Page No. : **12**

### Detailed Statistics By Run

#### Time <= 0 MPH by Section

SR-14 OP-WB-001 t  
 SR-14 OP-WB-002 t  
 SR-14 OP-WB-003 t

Node #	Length	Node Name	Run #1	Run #2	Run #3
1	0	N SR-143			
2	747	Luckytown Rd	0	9	0
3	2423	Jackson St	0	0	0
4	2130	Cook Rd	0	0	0
5	4328	Airport Rd	0	0	0
6	1483	Friendly Pine Rd	0	0	0
7	3285	Bell Rd	0	0	0
8	371	Brownstone Loop	0	0	0
9	735	Brownstone Loop	0	0	0
10	459	Wood Gate Dr /	0	0	0
11	1335	Crossgate Dr	0	0	0
12	291	Pineleaf Rd	0	0	0
13	150	Unnamed Rd	0	0	0
14	683	Charleston Dr	0	0	0
15	720	Turtle Dr	0	0	0
16	465	Longview Rd	0	0	0
17	474	Ingram Rd	0	0	0
18	163	Pineleaf Rd	0	0	0
19	377	Sevarge Ln	0	0	0
20	627	Joseph Ct	0	0	0
21	1071	Unnamed Rd	0	0	0
22	1580	McKeithen Pl	0	0	0
23	1777	Deatsville Hwy / Main St	0	46	41
24	817	Dudley Dr	0	0	0
25	1017	Monument Dr	0	0	0
26	535	Knollwood Dr	0	0	0
27	2102	Old Prattville Rd	4	0	0
28	1507	Oak Tree Rd	0	0	0
29	3591	Dismukes Rd	0	0	0
30	179	Kensley Ln	0	0	0
31	1255	Summit Dr / CR-8	0	0	0
32	1647	Camp Grandview Rd	0	11	0
33	3326	I-65 N Ramps	0	3	0
34	383	I-65	0	0	0

35	354	I-65 S Ramps	0	0	0
36	607	Interstate Hwy Park Loop	0	0	0
37	339	Interstate Hwy Park Loop	0	0	0
38	582	Bus Park Dr	0	0	0
39	629	Malwest St	0	0	0
40	483	Old Farm Ln	0	0	0
41	923	Summit Pkwy	0	0	0
42	788	N Old Ridge Rd /	0	0	5
43	1605	Medical Center Dr	0	0	0
44	1525	Jasmine Trl	0	0	0
45	4019	Diane Dr	0	0	0
46	473	Chalet Woods Dr	0	0	0
47	630	Montview Ct	0	0	0
48	1106	Brookhaven Dr	0	0	0
49	329	Sycamore Dr	0	0	0
50	845	Edgewood Ave	0	0	0
51	1569	Walker St	0	0	0
52	303	Till Ct	0	0	0
53	343	Tew St	0	0	4
54	352	N Nichols St	0	0	0
55	325	Chester St	0	0	0
56	411	N Memorial Dr	4	0	4
57	439	Wright St	0	0	0
58	180	Wetumpka St	22	7	0
59	159	Gipson St	0	0	0
60	344	Gillespie St	0	0	0
61	322	Newton St	0	0	0
62	374	Gaddis Ave	0	0	0
63	331	Main St	0	0	0
<b>Totals</b>	<b>62722</b>		<b>30</b>	<b>76</b>	<b>54</b>

# Congestion Management Plan Update

## Montgomery MPO

Study Name : **SR-14 OP WB Study**  
 Study Date : **11/12/2013**  
 Page No. : **14**

### Detailed Statistics By Run

#### Time <= 40 MPH by Section

*SR-14 OP-WB-001 t*  
*SR-14 OP-WB-002 t*  
*SR-14 OP-WB-003 t*

Node #	Length	Node Name	Run #1	Run #2	Run #3
1	0	N SR-143			
2	747	Luckytown Rd	7	39	7
3	2423	Jackson St	0	3	0
4	2130	Cook Rd	0	0	0
5	4328	Airport Rd	0	0	0
6	1483	Friendly Pine Rd	0	0	0
7	3285	Bell Rd	0	0	0
8	371	Brownstone Loop	0	0	0
9	735	Brownstone Loop	0	0	0
10	459	Wood Gate Dr /	0	0	0
11	1335	Crossgate Dr	0	0	0
12	291	Pineleaf Rd	0	0	0
13	150	Unnamed Rd	0	0	0
14	683	Charleston Dr	0	0	0
15	720	Turtle Dr	0	0	0
16	465	Longview Rd	0	0	0
17	474	Ingram Rd	0	0	0
18	163	Pineleaf Rd	0	0	0
19	377	Sevarge Ln	0	0	0
20	627	Joseph Ct	0	0	0
21	1071	Unnamed Rd	0	0	0
22	1580	McKeithen Pl	0	0	4
23	1777	Deatsville Hwy / Main St	0	94	79
24	817	Dudley Dr	0	7	7
25	1017	Monument Dr	0	0	0
26	535	Knollwood Dr	0	0	0
27	2102	Old Prattville Rd	31	0	20
28	1507	Oak Tree Rd	5	0	5
29	3591	Dismukes Rd	0	0	0
30	179	Kensley Ln	0	0	0
31	1255	Summit Dr / CR-8	0	0	0
32	1647	Camp Grandview Rd	15	44	0
33	3326	I-65 N Ramps	2	20	0
34	383	I-65	0	10	0

35	354	I-65 S Ramps	0	3	0
36	607	Interstate Hwy Park Loop	0	0	0
37	339	Interstate Hwy Park Loop	0	0	0
38	582	Bus Park Dr	0	0	0
39	629	Malwest St	0	0	0
40	483	Old Farm Ln	0	0	0
41	923	Summit Pkwy	0	0	0
42	788	N Old Ridge Rd /	0	0	28
43	1605	Medical Center Dr	0	0	3
44	1525	Jasmine Trl	0	0	0
45	4019	Diane Dr	0	0	0
46	473	Chalet Woods Dr	0	0	0
47	630	Montview Ct	0	0	0
48	1106	Brookhaven Dr	8	11	0
49	329	Sycamore Dr	0	8	0
50	845	Edgewood Ave	9	1	0
51	1569	Walker St	1	0	4
52	303	Till Ct	0	0	7
53	343	Tew St	0	5	20
54	352	N Nichols St	3	2	0
55	325	Chester St	7	7	4
56	411	N Memorial Dr	27	10	25
57	439	Wright St	12	12	15
58	180	Wetumpka St	43	22	3
59	159	Gipson St	4	4	3
60	344	Gillespie St	3	8	4
61	322	Newton St	0	6	0
62	374	Gaddis Ave	2	7	4
63	331	Main St	0	10	10
<b>Totals</b>	<b>62722</b>		<b>179</b>	<b>333</b>	<b>252</b>

# Congestion Management Plan Update

## Montgomery MPO

Study Name : **SR-14 OP WB Study**  
 Study Date : **11/12/2013**  
 Page No. : **16**

### Detailed Statistics By Run

#### Time <= 55 MPH by Section

*SR-14 OP-WB-001 t*  
*SR-14 OP-WB-002 t*  
*SR-14 OP-WB-003 t*

Node #	Length	Node Name	Run #1	Run #2	Run #3
1	0	N SR-143			
2	747	Luckytown Rd	15	39	13
3	2423	Jackson St	4	35	34
4	2130	Cook Rd	0	11	28
5	4328	Airport Rd	23	0	10
6	1483	Friendly Pine Rd	0	0	0
7	3285	Bell Rd	0	0	0
8	371	Brownstone Loop	0	0	0
9	735	Brownstone Loop	0	0	0
10	459	Wood Gate Dr /	0	0	0
11	1335	Crossgate Dr	0	10	0
12	291	Pineleaf Rd	0	4	0
13	150	Unnamed Rd	0	2	0
14	683	Charleston Dr	0	9	0
15	720	Turtle Dr	0	6	0
16	465	Longview Rd	0	6	0
17	474	Ingram Rd	3	4	0
18	163	Pineleaf Rd	2	0	0
19	377	Sevarge Ln	6	5	4
20	627	Joseph Ct	5	5	1
21	1071	Unnamed Rd	14	12	15
22	1580	McKeithen Pl	22	22	25
23	1777	Deatsville Hwy / Main St	24	112	93
24	817	Dudley Dr	1	15	15
25	1017	Monument Dr	13	14	14
26	535	Knollwood Dr	8	7	8
27	2102	Old Prattville Rd	54	21	40
28	1507	Oak Tree Rd	23	0	19
29	3591	Dismukes Rd	1	0	0
30	179	Kensley Ln	0	0	0
31	1255	Summit Dr / CR-8	7	0	0
32	1647	Camp Grandview Rd	29	49	12
33	3326	I-65 N Ramps	21	61	0
34	383	I-65	0	10	0



35	354	I-65 S Ramps	0	6	0
36	607	Interstate Hwy Park Loop	3	9	1
37	339	Interstate Hwy Park Loop	5	5	5
38	582	Bus Park Dr	7	8	8
39	629	Malwest St	2	7	9
40	483	Old Farm Ln	2	2	6
41	923	Summit Pkwy	11	12	6
42	788	N Old Ridge Rd /	3	5	33
43	1605	Medical Center Dr	0	0	16
44	1525	Jasmine Trl	0	0	0
45	4019	Diane Dr	18	1	6
46	473	Chalet Woods Dr	6	5	6
47	630	Montview Ct	10	9	9
48	1106	Brookhaven Dr	19	19	15
49	329	Sycamore Dr	5	8	5
50	845	Edgewood Ave	15	13	14
51	1569	Walker St	25	23	26
52	303	Till Ct	4	5	7
53	343	Tew St	6	6	20
54	352	N Nichols St	6	6	6
55	325	Chester St	7	7	6
56	411	N Memorial Dr	27	10	25
57	439	Wright St	12	12	15
58	180	Wetumpka St	43	22	3
59	159	Gipson St	4	4	3
60	344	Gillespie St	6	8	6
61	322	Newton St	5	6	5
62	374	Gaddis Ave	6	7	7
63	331	Main St	6	10	10
<b>Totals</b>	<b>62722</b>		<b>538</b>	<b>694</b>	<b>609</b>

# Congestion Management Plan Update

## Montgomery MPO

Study Name : SR-14 OP WB Study  
 Study Date : 11/12/2013  
 Page No. : 18

### Speed/Distance Profiles of All Runs

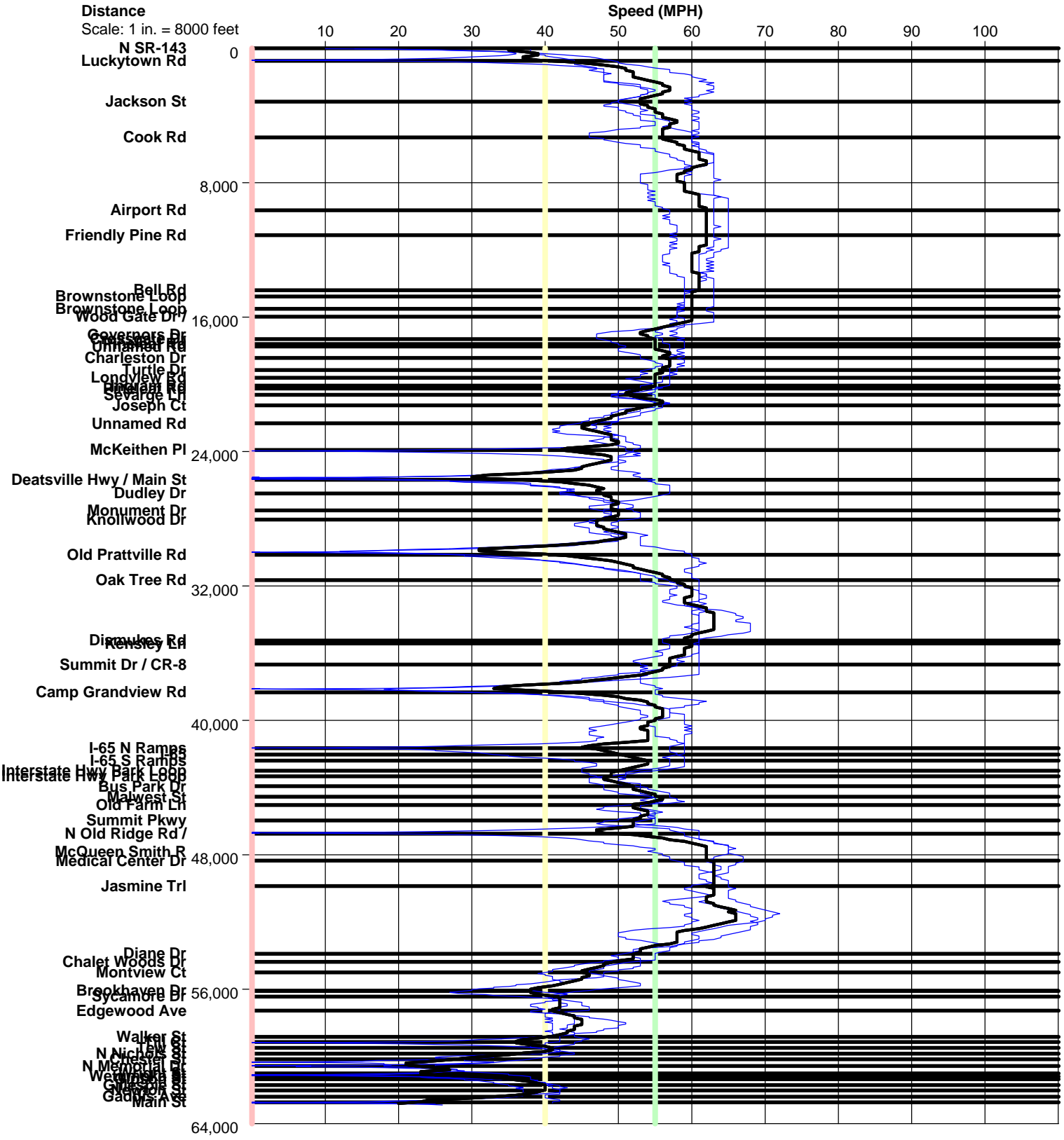

# SR-14 OP WB

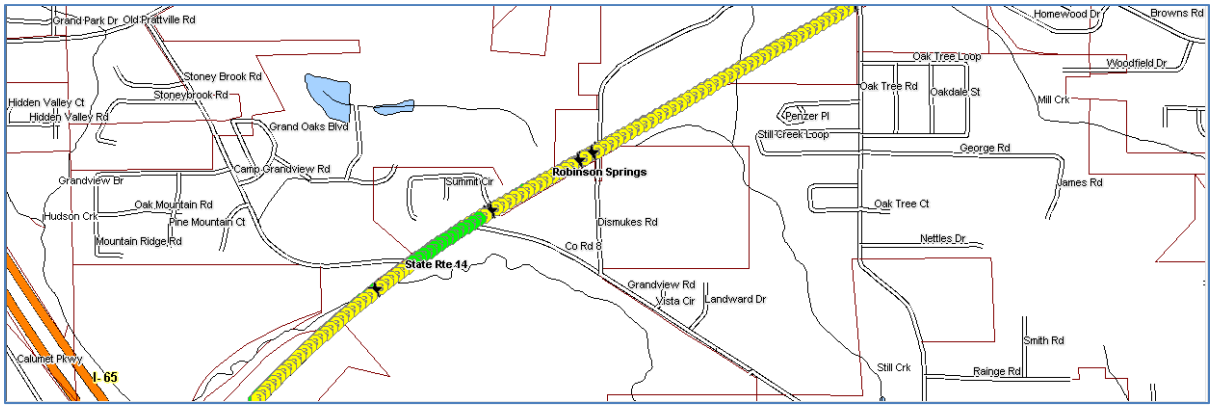
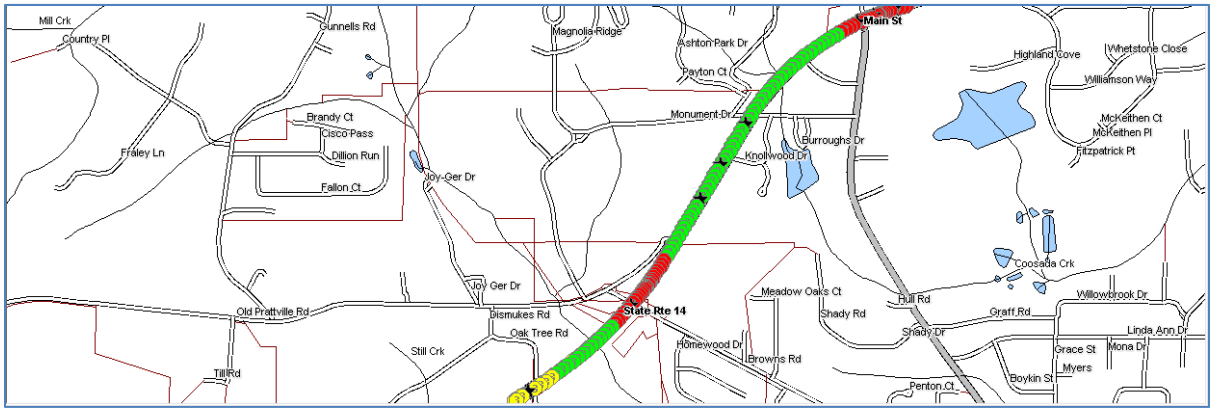
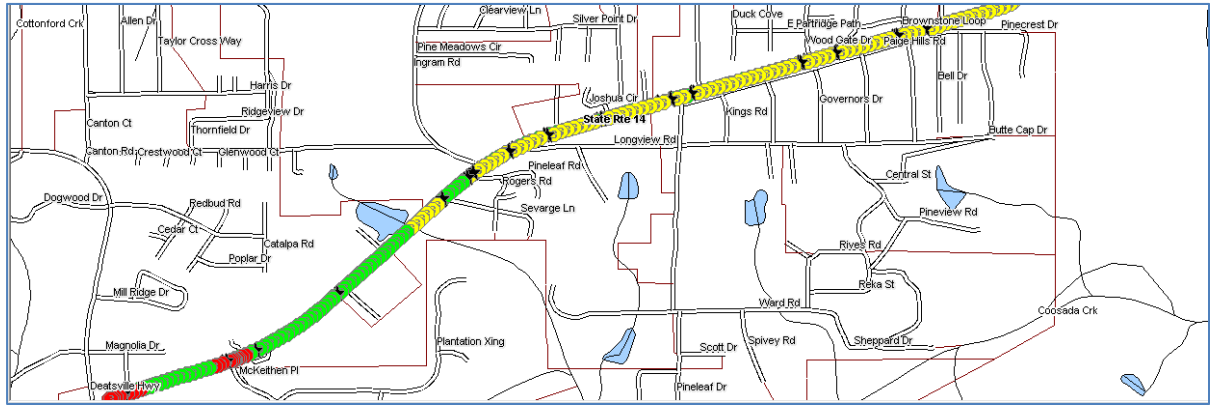
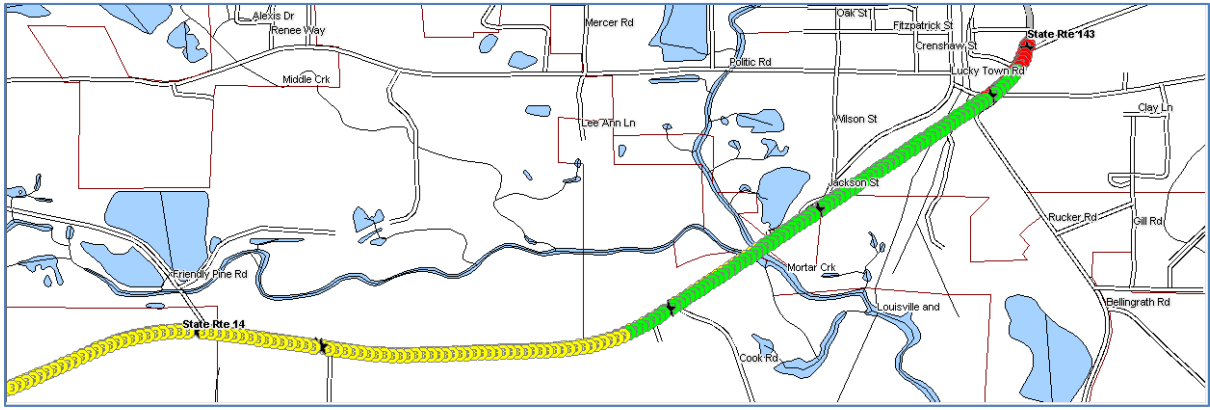

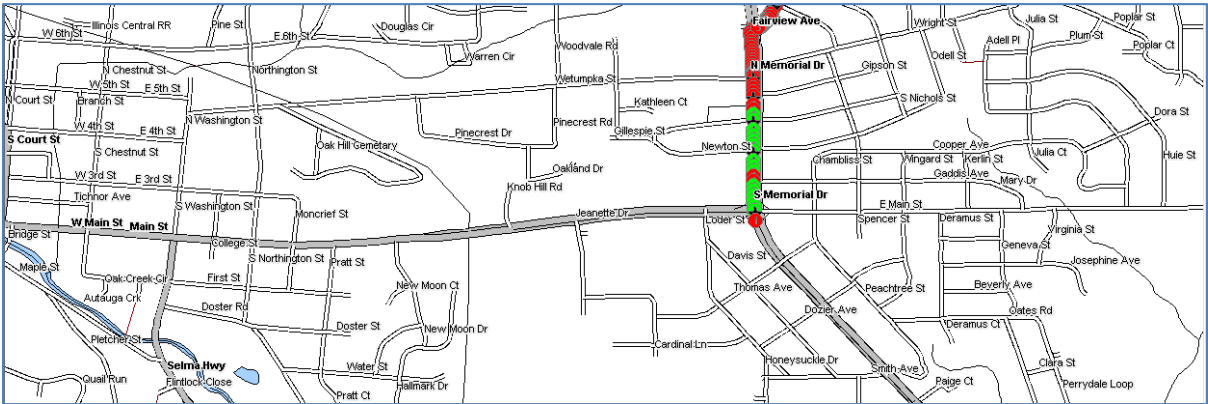
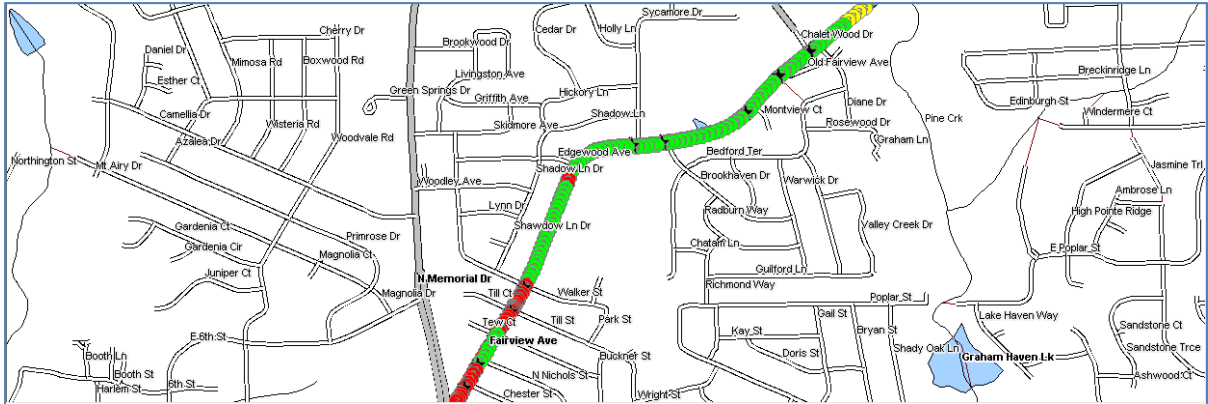
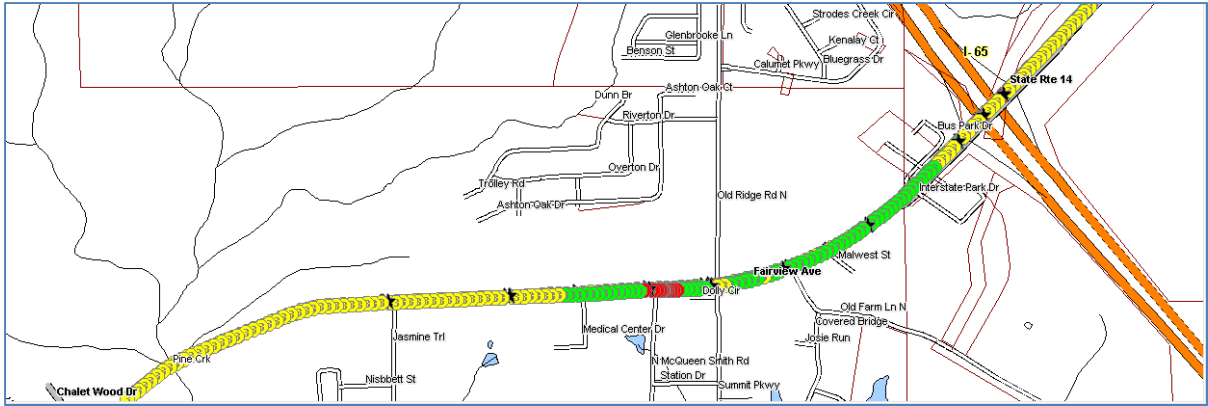

Color Code Speeds

Speed 1	0	To	40
Speed 2	40	To	55
Speed 3	55	To	99