

**Congestion Management Plan Update**  
Montgomery MPO

---

***PC-Travel Reports for study: SR-14 AM EB Study***

<u>Report Name</u>	<u>Page</u>
Study Summary .....	2
Overall Output Statistics .....	3
Detailed Statistics By Run - Travel Times .....	4
Detailed Statistics By Run - Average Speed .....	5
Detailed Statistics By Run - Total Delay .....	6
Detailed Statistics By Run - Time <= 0 MPH .....	7
Detailed Statistics By Run - Time <= 40 MPH .....	8
Detailed Statistics By Run - Time <= 55 MPH .....	9
Speed/Distance Profiles of All Runs .....	10

# Congestion Management Plan Update

Montgomery MPO

Study Name : **SR-14 AM EB Study**  
 Study Date : **11/13/2013**  
 Page No. : **2**

## Study Summary

### *Runs Used in This Study*

#### **Node Info**

#	Len	Name
1	0	Main St
2	422	Gaddis Ave
3	355	Newton St
4	351	Gillespie St
5	389	Gipson St
6	121	Wetumpka St
7	228	Wright St
8	323	N Memorial Dr
9	408	Chester St
10	297	N Nichols St
11	312	Tew St
12	370	Till Ct
13	357	Walker St
14	1555	Edgewood Ave
15	806	Sycamore Dr
16	350	Brookhaven Dr
17	1083	Montview Ct
18	635	Chalet Woods Dr
19	462	Diane Dr
20	4034	Jasmine Trl
21	1502	Medical Center Dr
22	1689	N Old Ridge Rd /
23	791	Summit Pkwy
24	883	Old Farm Ln
25	492	Malwest St
26	646	Bus Park Dr
27	592	Interstate Hwy Park
28	280	Interstate Hwy Park
29	603	I-65 S Ramps
30	410	I-65
31	403	I-65 N Ramps
32	3353	Camp Grandview Rd
33	1606	Summit Dr / CR-8
34	1191	Kensley Ln
35	201	Dismukes Rd
36	3601	Oak Tree Rd
37	1475	Old Prattville Rd
38	2130	Knollwood Dr

Run Title	Start Date	Start Time	Length	Before/ After	Run Type
SR-14 AM-EB-001 t	11/13/13	07:34	62725	Before	Secondary
SR-14 AM-EB-002 t	11/15/13	07:12	62811	Before	Secondary
SR-14 AM-EB-003 t	11/22/13	08:28	62746	Before	Secondary

**Notes:**

39	467	Monument Dr
40	1052	Dudley Dr
41	844	Deatsville Hwy / Main St
42	1738	McKeithen Pl
43	1594	Unnamed Rd
44	1044	Joseph Ct
45	669	Sevarge Ln
46	293	Pineleaf Rd
47	213	Ingram Rd
48	505	Longview Rd
49	466	Turtle Dr
50	670	Charleston Dr
51	743	Unnamed Rd
52	159	Pineleaf Rd
53	237	Crossgate Dr
54	1340	Wood Gate Dr /
55	412	Brownstone Loop
56	758	Brownstone Loop
57	421	Bell Rd
58	3284	Friendly Pine Rd
59	1488	Airport Rd
60	4319	Cook Rd
61	2116	Jackson St
62	2434	Luckytown Rd
63	740	N SR-143

Length of Study Route = 62,712 feet

# Congestion Management Plan Update

## Montgomery MPO

Study Name : **SR-14 AM EB Study**  
 Study Date : **11/13/2013**  
 Page No. : **4**

### Overall Output Statistics

Node #	Length	Node	Travel Time	# of Stops	Avg Speed	Total Delay	Time <= 0 MPH	Time <= 40 MPH	Time <= 55 MPH
1	0	Main St							
2	422	Gaddis Ave	10.3	0.0	27.8	3.7	0.0	10.0	10.3
3	355	Newton St	6.3	0.0	38.2	0.7	0.0	2.7	6.3
4	351	Gillespie St	6.0	0.0	39.9	0.3	0.0	3.7	6.0
5	389	Gipson St	7.0	0.0	37.9	1.0	0.0	4.3	7.0
6	121	Wetumpka St	19.0	0.3	4.3	17.0	10.3	19.0	19.0
7	228	Wright St	6.0	0.0	25.9	2.0	0.0	6.0	6.0
8	323	N Memorial Dr	7.3	0.0	30.0	2.3	0.0	7.3	7.3
9	408	Chester St	9.0	0.0	30.9	2.0	0.0	9.0	9.0
10	297	N Nichols St	5.3	0.0	38.0	0.3	0.0	4.3	5.3
11	312	Tew St	6.0	0.0	35.5	0.3	0.0	2.3	6.0
12	370	Till Ct	6.7	0.0	37.8	0.7	0.0	3.0	6.7
13	357	Walker St	6.0	0.0	40.6	0.0	0.0	2.3	6.0
14	1555	Edgewood Ave	26.0	0.0	40.8	0.3	0.0	8.3	26.0
15	806	Sycamore Dr	12.0	0.0	45.8	0.0	0.0	1.0	12.0
16	350	Brookhaven Dr	4.7	0.0	51.1	0.0	0.0	0.0	4.7
17	1083	Montview Ct	15.3	0.0	48.2	0.0	0.0	0.0	15.3
18	635	Chalet Woods Dr	9.7	0.0	44.8	0.0	0.0	0.0	9.7
19	462	Diane Dr	6.3	0.0	49.7	0.0	0.0	0.0	6.3
20	4034	Jasmine Trl	49.0	0.0	56.1	0.0	0.0	0.0	19.7
21	1502	Medical Center Dr	16.0	0.0	64.0	0.0	0.0	0.0	0.0
22	1689	N Old Ridge Rd / McQueen	63.7	1.0	18.1	42.3	16.0	49.3	58.3
23	791	Summit Pkwy	12.0	0.0	44.9	1.0	0.0	1.0	11.0
24	883	Old Farm Ln	11.0	0.0	54.7	0.3	0.0	0.0	7.3
25	492	Malwest St	7.0	0.0	47.9	0.3	0.0	0.0	5.3
26	646	Bus Park Dr	8.3	0.0	52.9	0.0	0.0	0.0	8.3
27	592	Interstate Hwy Park Loop	8.0	0.0	50.5	0.7	0.0	0.0	8.0
28	280	Interstate Hwy Park Loop	4.7	0.0	40.9	0.7	0.0	0.0	4.7
29	603	I-65 S Ramps	18.7	0.7	22.0	10.7	2.3	15.0	18.7
30	410	I-65	7.3	0.0	38.1	2.3	0.0	3.3	7.3
31	403	I-65 N Ramps	6.3	0.0	43.4	1.0	0.0	0.0	6.3
32	3353	Camp Grandview Rd	52.0	0.3	44.0	10.0	0.0	11.3	43.0
33	1606	Summit Dr / CR-8	20.3	0.0	53.9	0.0	0.0	0.7	9.3
34	1191	Kensley Ln	13.3	0.0	60.9	0.0	0.0	0.0	0.0
35	201	Dismukes Rd	2.3	0.0	58.7	0.0	0.0	0.0	0.0
36	3601	Oak Tree Rd	38.0	0.0	64.6	0.0	0.0	0.0	0.0
37	1475	Old Prattville Rd	24.3	0.3	41.3	6.3	1.7	9.7	12.3
38	2130	Knollwood Dr	50.0	0.3	29.0	23.7	8.0	24.3	44.3
39	467	Monument Dr	7.3	0.0	43.4	0.3	0.0	0.0	7.3

40	1052	Dudley Dr	14.0	0.0	51.2	0.3	0.0	0.0	14.0
41	844	Deatsville Hwy / Main St	39.7	0.7	14.5	28.7	13.0	32.3	39.7
42	1738	McKeithen Pl	34.7	0.7	34.2	12.7	1.0	17.3	31.0
43	1594	Unnamed Rd	25.7	0.0	42.3	5.7	0.0	6.7	25.7
44	1044	Joseph Ct	14.7	0.0	48.5	1.0	0.0	0.0	14.7
45	669	Severage Ln	8.3	0.0	54.7	0.0	0.0	0.0	6.7
46	293	Pineleaf Rd	4.0	0.0	49.9	0.0	0.0	0.0	3.3
47	213	Ingram Rd	2.7	0.0	54.5	0.0	0.0	0.0	2.0
48	505	Longview Rd	6.7	0.0	51.6	0.3	0.0	0.0	4.7
49	466	Turtle Dr	6.0	0.0	53.0	0.0	0.0	0.0	2.7
50	670	Charleston Dr	8.3	0.0	54.8	0.0	0.0	0.0	2.3
51	743	Unnamed Rd	9.3	0.0	54.3	0.0	0.0	0.0	3.3
52	159	Pineleaf Rd	1.7	0.0	65.0	0.0	0.0	0.0	0.3
53	237	Crossgate Dr	2.7	0.0	60.6	0.0	0.0	0.0	1.3
54	1340	Wood Gate Dr / Governors	15.3	0.0	59.6	0.0	0.0	0.0	0.7
55	412	Brownstone Loop	5.0	0.0	56.2	0.0	0.0	0.0	1.0
56	758	Brownstone Loop	8.7	0.0	59.6	0.0	0.0	0.0	0.0
57	421	Bell Rd	4.7	0.0	61.5	0.0	0.0	0.0	0.0
58	3284	Friendly Pine Rd	37.0	0.0	60.5	0.0	0.0	0.0	3.7
59	1488	Airport Rd	17.3	0.0	58.5	0.0	0.0	0.0	6.3
60	4319	Cook Rd	51.7	0.0	57.0	0.7	0.0	0.0	14.7
61	2116	Jackson St	34.7	0.0	41.6	9.3	0.0	14.0	18.3
62	2434	Luckytown Rd	35.7	0.0	46.5	6.7	0.0	12.0	23.0
63	740	N SR-143	34.3	1.0	14.7	25.3	7.7	30.0	34.3
<b>Total</b>	<b>62,712</b>		<b>1011.3</b>	<b>5.3</b>	<b>42.3</b>	<b>221.0</b>	<b>60.0</b>	<b>310.3</b>	<b>694.0</b>

Stats based on 3 BEFORE runs.  
Stops based on a Stop Speed of 5 MPH.

# Congestion Management Plan Update

## Montgomery MPO

Study Name : **SR-14 AM EB Study**  
 Study Date : **11/13/2013**  
 Page No. : **6**

### Detailed Statistics By Run

#### Travel Time (sec) by Section

SR-14 AM-EB-001 t  
 SR-14 AM-EB-002 t  
 SR-14 AM-EB-003 t

Node #	Length	Node Name	Run #1	Run #2	Run #3
1	0	Main St			
2	422	Gaddis Ave	11	10	10
3	355	Newton St	5	7	7
4	351	Gillespie St	6	6	6
5	389	Gipson St	7	6	8
6	121	Wetumpka St	47	2	8
7	228	Wright St	7	4	7
8	323	N Memorial Dr	8	7	7
9	408	Chester St	11	8	8
10	297	N Nichols St	6	5	5
11	312	Tew St	7	5	6
12	370	Till Ct	9	6	5
13	357	Walker St	7	5	6
14	1555	Edgewood Ave	28	26	24
15	806	Sycamore Dr	13	11	12
16	350	Brookhaven Dr	5	5	4
17	1083	Montview Ct	15	16	15
18	635	Chalet Woods Dr	9	10	10
19	462	Diane Dr	6	7	6
20	4034	Jasmine Trl	49	46	52
21	1502	Medical Center Dr	17	16	15
22	1689	N Old Ridge Rd /	72	61	58
23	791	Summit Pkwy	12	12	12
24	883	Old Farm Ln	12	11	10
25	492	Malwest St	8	6	7
26	646	Bus Park Dr	9	8	8
27	592	Interstate Hwy Park Loop	9	7	8
28	280	Interstate Hwy Park Loop	4	5	5
29	603	I-65 S Ramps	23	24	9
30	410	I-65	8	8	6
31	403	I-65 N Ramps	6	6	7
32	3353	Camp Grandview Rd	47	52	57
33	1606	Summit Dr / CR-8	19	21	21
34	1191	Kensley Ln	14	13	13

35	201	Dismukes Rd	2	3	2
36	3601	Oak Tree Rd	37	39	38
37	1475	Old Prattville Rd	36	20	17
38	2130	Knollwood Dr	35	89	26
39	467	Monument Dr	8	7	7
40	1052	Dudley Dr	15	13	14
41	844	Deatsville Hwy / Main St	49	59	11
42	1738	McKeithen Pl	41	28	35
43	1594	Unnamed Rd	27	21	29
44	1044	Joseph Ct	15	15	14
45	669	Sevarge Ln	8	8	9
46	293	Pineleaf Rd	4	4	4
47	213	Ingram Rd	3	2	3
48	505	Longview Rd	7	6	7
49	466	Turtle Dr	6	6	6
50	670	Charleston Dr	8	8	9
51	743	Unnamed Rd	9	10	9
52	159	Pineleaf Rd	1	2	2
53	237	Crossgate Dr	3	2	3
54	1340	Wood Gate Dr /	15	16	15
55	412	Brownstone Loop	5	4	6
56	758	Brownstone Loop	9	9	8
57	421	Bell Rd	5	4	5
58	3284	Friendly Pine Rd	38	36	37
59	1488	Airport Rd	19	16	17
60	4319	Cook Rd	56	48	51
61	2116	Jackson St	55	24	25
62	2434	Luckytown Rd	49	27	31
63	740	N SR-143	46	26	31
<b>Totals</b>	<b>62712</b>		<b>1,127</b>	<b>994</b>	<b>913</b>

# Congestion Management Plan Update

## Montgomery MPO

Study Name : **SR-14 AM EB Study**  
 Study Date : **11/13/2013**  
 Page No. : **8**

### Detailed Statistics By Run

#### Average Speed (MPH) by Section

*SR-14 AM-EB-001 t*  
*SR-14 AM-EB-002 t*  
*SR-14 AM-EB-003 t*

Node #	Length	Node Name	Run #1	Run #2	Run #3
1	0	Main St			
2	422	Gaddis Ave	29.3	29.2	29.2
3	355	Newton St	42.0	39.3	38.9
4	351	Gillespie St	41.0	40.0	38.8
5	389	Gipson St	37.4	40.3	29.6
6	121	Wetumpka St	1.7	39.5	11.4
7	228	Wright St	24.6	37.8	24.6
8	323	N Memorial Dr	25.6	32.4	29.3
9	408	Chester St	26.6	37.3	35.4
10	297	N Nichols St	33.5	40.2	37.4
11	312	Tew St	32.1	44.0	42.2
12	370	Till Ct	27.9	43.3	44.8
13	357	Walker St	33.6	42.0	45.0
14	1555	Edgewood Ave	37.7	42.0	44.0
15	806	Sycamore Dr	43.4	47.5	46.8
16	350	Brookhaven Dr	48.8	48.8	50.0
17	1083	Montview Ct	49.6	47.1	49.2
18	635	Chalet Woods Dr	45.4	44.2	45.1
19	462	Diane Dr	49.7	45.6	49.8
20	4034	Jasmine Trl	56.5	59.6	53.5
21	1502	Medical Center Dr	59.5	65.0	66.1
22	1689	N Old Ridge Rd /	16.5	18.5	19.8
23	791	Summit Pkwy	44.8	46.9	48.6
24	883	Old Farm Ln	47.3	54.2	56.5
25	492	Malwest St	46.8	56.3	51.7
26	646	Bus Park Dr	47.4	54.6	52.8
27	592	Interstate Hwy Park Loop	45.9	52.6	49.4
28	280	Interstate Hwy Park Loop	42.0	44.8	46.0
29	603	I-65 S Ramps	17.7	15.8	44.0
30	410	I-65	35.8	34.6	42.3
31	403	I-65 N Ramps	45.7	47.7	43.6
32	3353	Camp Grandview Rd	48.7	44.0	40.2
33	1606	Summit Dr / CR-8	56.7	53.8	52.2
34	1191	Kensley Ln	61.0	59.2	63.1



35	201	Dismukes Rd	61.0	62.0	65.5
36	3601	Oak Tree Rd	66.8	61.9	63.8
37	1475	Old Prattville Rd	26.8	50.2	59.8
38	2130	Knollwood Dr	41.5	16.4	56.4
39	467	Monument Dr	44.6	50.3	47.3
40	1052	Dudley Dr	47.5	51.9	51.0
41	844	Deatsville Hwy / Main St	11.6	9.7	51.0
42	1738	McKeithen Pl	28.5	43.4	33.1
43	1594	Unnamed Rd	40.5	50.0	38.5
44	1044	Joseph Ct	48.7	50.5	49.1
45	669	Sevarge Ln	52.9	54.3	53.0
46	293	Pineleaf Rd	50.3	55.0	48.0
47	213	Ingram Rd	49.3	56.0	48.0
48	505	Longview Rd	51.1	56.0	48.1
49	466	Turtle Dr	55.2	56.8	52.3
50	670	Charleston Dr	58.4	54.8	55.9
51	743	Unnamed Rd	56.6	54.6	55.7
52	159	Pineleaf Rd	56.0	57.0	55.0
53	237	Crossgate Dr	55.0	57.0	54.0
54	1340	Wood Gate Dr /	60.9	60.4	58.1
55	412	Brownstone Loop	61.0	59.0	56.0
56	758	Brownstone Loop	59.3	61.1	58.8
57	421	Bell Rd	58.4	63.0	58.8
58	3284	Friendly Pine Rd	58.6	63.4	61.1
59	1488	Airport Rd	52.7	62.8	57.8
60	4319	Cook Rd	52.3	61.3	58.9
61	2116	Jackson St	26.4	60.3	57.2
62	2434	Luckytown Rd	33.9	59.7	52.6
63	740	N SR-143	10.9	19.4	15.9
<b>Totals</b>	<b>62712</b>		<b>38.0</b>	<b>43.0</b>	<b>46.8</b>

# Congestion Management Plan Update

## Montgomery MPO

Study Name : **SR-14 AM EB Study**  
 Study Date : **11/13/2013**  
 Page No. : **10**

### Detailed Statistics By Run

#### Total Delay (sec) by Section

*SR-14 AM-EB-001 t*  
*SR-14 AM-EB-002 t*  
*SR-14 AM-EB-003 t*

Node #	Length	Node Name	Run #1	Run #2	Run #3
1	0	Main St			
2	422	Gaddis Ave	4	3	4
3	355	Newton St	0	1	1
4	351	Gillespie St	1	0	0
5	389	Gipson St	1	0	2
6	121	Wetumpka St	45	0	6
7	228	Wright St	3	0	3
8	323	N Memorial Dr	3	2	2
9	408	Chester St	4	1	1
10	297	N Nichols St	1	0	0
11	312	Tew St	1	0	0
12	370	Till Ct	2	0	0
13	357	Walker St	0	0	0
14	1555	Edgewood Ave	1	0	0
15	806	Sycamore Dr	0	0	0
16	350	Brookhaven Dr	0	0	0
17	1083	Montview Ct	0	0	0
18	635	Chalet Woods Dr	0	0	0
19	462	Diane Dr	0	0	0
20	4034	Jasmine Trl	0	0	0
21	1502	Medical Center Dr	0	0	0
22	1689	N Old Ridge Rd /	50	40	37
23	791	Summit Pkwy	1	1	1
24	883	Old Farm Ln	1	0	0
25	492	Malwest St	1	0	0
26	646	Bus Park Dr	0	0	0
27	592	Interstate Hwy Park Loop	1	0	1
28	280	Interstate Hwy Park Loop	0	1	1
29	603	I-65 S Ramps	15	16	1
30	410	I-65	3	3	1
31	403	I-65 N Ramps	1	1	1
32	3353	Camp Grandview Rd	5	10	15
33	1606	Summit Dr / CR-8	0	0	0
34	1191	Kensley Ln	0	0	0

35	201	Dismukes Rd	0	0	0
36	3601	Oak Tree Rd	0	0	0
37	1475	Old Prattville Rd	18	1	0
38	2130	Knollwood Dr	9	62	0
39	467	Monument Dr	1	0	0
40	1052	Dudley Dr	1	0	0
41	844	Deatsville Hwy / Main St	38	48	0
42	1738	McKeithen Pl	19	6	13
43	1594	Unnamed Rd	7	1	9
44	1044	Joseph Ct	1	1	1
45	669	Sevarge Ln	0	0	0
46	293	Pineleaf Rd	0	0	0
47	213	Ingram Rd	0	0	0
48	505	Longview Rd	0	0	1
49	466	Turtle Dr	0	0	0
50	670	Charleston Dr	0	0	0
51	743	Unnamed Rd	0	0	0
52	159	Pineleaf Rd	0	0	0
53	237	Crossgate Dr	0	0	0
54	1340	Wood Gate Dr /	0	0	0
55	412	Brownstone Loop	0	0	0
56	758	Brownstone Loop	0	0	0
57	421	Bell Rd	0	0	0
58	3284	Friendly Pine Rd	0	0	0
59	1488	Airport Rd	0	0	0
60	4319	Cook Rd	2	0	0
61	2116	Jackson St	28	0	0
62	2434	Luckytown Rd	19	0	1
63	740	N SR-143	37	17	22
<b>Totals</b>	<b>62712</b>		<b>324</b>	<b>215</b>	<b>124</b>

# Congestion Management Plan Update

## Montgomery MPO

Study Name : **SR-14 AM EB Study**  
 Study Date : **11/13/2013**  
 Page No. : **12**

### Detailed Statistics By Run

#### Time <= 0 MPH by Section

SR-14 AM-EB-001 t  
 SR-14 AM-EB-002 t  
 SR-14 AM-EB-003 t

Node #	Length	Node Name	Run #1	Run #2	Run #3
1	0	Main St			
2	422	Gaddis Ave	0	0	0
3	355	Newton St	0	0	0
4	351	Gillespie St	0	0	0
5	389	Gipson St	0	0	0
6	121	Wetumpka St	31	0	0
7	228	Wright St	0	0	0
8	323	N Memorial Dr	0	0	0
9	408	Chester St	0	0	0
10	297	N Nichols St	0	0	0
11	312	Tew St	0	0	0
12	370	Till Ct	0	0	0
13	357	Walker St	0	0	0
14	1555	Edgewood Ave	0	0	0
15	806	Sycamore Dr	0	0	0
16	350	Brookhaven Dr	0	0	0
17	1083	Montview Ct	0	0	0
18	635	Chalet Woods Dr	0	0	0
19	462	Diane Dr	0	0	0
20	4034	Jasmine Trl	0	0	0
21	1502	Medical Center Dr	0	0	0
22	1689	N Old Ridge Rd /	20	15	13
23	791	Summit Pkwy	0	0	0
24	883	Old Farm Ln	0	0	0
25	492	Malwest St	0	0	0
26	646	Bus Park Dr	0	0	0
27	592	Interstate Hwy Park Loop	0	0	0
28	280	Interstate Hwy Park Loop	0	0	0
29	603	I-65 S Ramps	3	4	0
30	410	I-65	0	0	0
31	403	I-65 N Ramps	0	0	0
32	3353	Camp Grandview Rd	0	0	0
33	1606	Summit Dr / CR-8	0	0	0
34	1191	Kensley Ln	0	0	0

35	201	Dismukes Rd	0	0	0
36	3601	Oak Tree Rd	0	0	0
37	1475	Old Prattville Rd	5	0	0
38	2130	Knollwood Dr	0	24	0
39	467	Monument Dr	0	0	0
40	1052	Dudley Dr	0	0	0
41	844	Deatsville Hwy / Main St	13	26	0
42	1738	McKeithen Pl	0	0	3
43	1594	Unnamed Rd	0	0	0
44	1044	Joseph Ct	0	0	0
45	669	Sevarge Ln	0	0	0
46	293	Pineleaf Rd	0	0	0
47	213	Ingram Rd	0	0	0
48	505	Longview Rd	0	0	0
49	466	Turtle Dr	0	0	0
50	670	Charleston Dr	0	0	0
51	743	Unnamed Rd	0	0	0
52	159	Pineleaf Rd	0	0	0
53	237	Crossgate Dr	0	0	0
54	1340	Wood Gate Dr /	0	0	0
55	412	Brownstone Loop	0	0	0
56	758	Brownstone Loop	0	0	0
57	421	Bell Rd	0	0	0
58	3284	Friendly Pine Rd	0	0	0
59	1488	Airport Rd	0	0	0
60	4319	Cook Rd	0	0	0
61	2116	Jackson St	0	0	0
62	2434	Luckytown Rd	0	0	0
63	740	N SR-143	15	1	7
<b>Totals</b>	<b>62712</b>		<b>87</b>	<b>70</b>	<b>23</b>

# Congestion Management Plan Update

## Montgomery MPO

Study Name : **SR-14 AM EB Study**  
 Study Date : **11/13/2013**  
 Page No. : **14**

### Detailed Statistics By Run

#### Time <= 40 MPH by Section

SR-14 AM-EB-001 t  
 SR-14 AM-EB-002 t  
 SR-14 AM-EB-003 t

Node #	Length	Node Name	Run #1	Run #2	Run #3
1	0	Main St			
2	422	Gaddis Ave	10	10	10
3	355	Newton St	0	3	5
4	351	Gillespie St	0	6	5
5	389	Gipson St	3	2	8
6	121	Wetumpka St	47	2	8
7	228	Wright St	7	4	7
8	323	N Memorial Dr	8	7	7
9	408	Chester St	11	8	8
10	297	N Nichols St	6	2	5
11	312	Tew St	7	0	0
12	370	Till Ct	9	0	0
13	357	Walker St	7	0	0
14	1555	Edgewood Ave	25	0	0
15	806	Sycamore Dr	3	0	0
16	350	Brookhaven Dr	0	0	0
17	1083	Montview Ct	0	0	0
18	635	Chalet Woods Dr	0	0	0
19	462	Diane Dr	0	0	0
20	4034	Jasmine Trl	0	0	0
21	1502	Medical Center Dr	0	0	0
22	1689	N Old Ridge Rd /	57	48	43
23	791	Summit Pkwy	0	1	2
24	883	Old Farm Ln	0	0	0
25	492	Malwest St	0	0	0
26	646	Bus Park Dr	0	0	0
27	592	Interstate Hwy Park Loop	0	0	0
28	280	Interstate Hwy Park Loop	0	0	0
29	603	I-65 S Ramps	21	24	0
30	410	I-65	5	5	0
31	403	I-65 N Ramps	0	0	0
32	3353	Camp Grandview Rd	7	15	12
33	1606	Summit Dr / CR-8	0	2	0
34	1191	Kensley Ln	0	0	0

35	201	Dismukes Rd	0	0	0
36	3601	Oak Tree Rd	0	0	0
37	1475	Old Prattville Rd	24	5	0
38	2130	Knollwood Dr	8	65	0
39	467	Monument Dr	0	0	0
40	1052	Dudley Dr	0	0	0
41	844	Deatsville Hwy / Main St	46	51	0
42	1738	McKeithen Pl	29	7	16
43	1594	Unnamed Rd	8	0	12
44	1044	Joseph Ct	0	0	0
45	669	Sevarge Ln	0	0	0
46	293	Pineleaf Rd	0	0	0
47	213	Ingram Rd	0	0	0
48	505	Longview Rd	0	0	0
49	466	Turtle Dr	0	0	0
50	670	Charleston Dr	0	0	0
51	743	Unnamed Rd	0	0	0
52	159	Pineleaf Rd	0	0	0
53	237	Crossgate Dr	0	0	0
54	1340	Wood Gate Dr /	0	0	0
55	412	Brownstone Loop	0	0	0
56	758	Brownstone Loop	0	0	0
57	421	Bell Rd	0	0	0
58	3284	Friendly Pine Rd	0	0	0
59	1488	Airport Rd	0	0	0
60	4319	Cook Rd	0	0	0
61	2116	Jackson St	42	0	0
62	2434	Luckytown Rd	36	0	0
63	740	N SR-143	46	20	24
<b>Totals</b>	<b>62712</b>		<b>472</b>	<b>287</b>	<b>172</b>

# Congestion Management Plan Update

## Montgomery MPO

Study Name : **SR-14 AM EB Study**  
 Study Date : **11/13/2013**  
 Page No. : **16**

### Detailed Statistics By Run

#### Time <= 55 MPH by Section

SR-14 AM-EB-001 t  
 SR-14 AM-EB-002 t  
 SR-14 AM-EB-003 t

Node #	Length	Node Name	Run #1	Run #2	Run #3
1	0	Main St			
2	422	Gaddis Ave	11	10	10
3	355	Newton St	5	7	7
4	351	Gillespie St	6	6	6
5	389	Gipson St	7	6	8
6	121	Wetumpka St	47	2	8
7	228	Wright St	7	4	7
8	323	N Memorial Dr	8	7	7
9	408	Chester St	11	8	8
10	297	N Nichols St	6	5	5
11	312	Tew St	7	5	6
12	370	Till Ct	9	6	5
13	357	Walker St	7	5	6
14	1555	Edgewood Ave	28	26	24
15	806	Sycamore Dr	13	11	12
16	350	Brookhaven Dr	5	5	4
17	1083	Montview Ct	15	16	15
18	635	Chalet Woods Dr	9	10	10
19	462	Diane Dr	6	7	6
20	4034	Jasmine Trl	20	9	30
21	1502	Medical Center Dr	0	0	0
22	1689	N Old Ridge Rd /	71	52	52
23	791	Summit Pkwy	12	12	9
24	883	Old Farm Ln	12	7	3
25	492	Malwest St	8	1	7
26	646	Bus Park Dr	9	8	8
27	592	Interstate Hwy Park Loop	9	7	8
28	280	Interstate Hwy Park Loop	4	5	5
29	603	I-65 S Ramps	23	24	9
30	410	I-65	8	8	6
31	403	I-65 N Ramps	6	6	7
32	3353	Camp Grandview Rd	43	29	57
33	1606	Summit Dr / CR-8	6	7	15
34	1191	Kensley Ln	0	0	0



35	201	Dismukes Rd	0	0	0
36	3601	Oak Tree Rd	0	0	0
37	1475	Old Prattville Rd	29	8	0
38	2130	Knollwood Dr	35	89	9
39	467	Monument Dr	8	7	7
40	1052	Dudley Dr	15	13	14
41	844	Deatsville Hwy / Main St	49	59	11
42	1738	McKeithen Pl	41	28	24
43	1594	Unnamed Rd	27	21	29
44	1044	Joseph Ct	15	15	14
45	669	Severage Ln	8	6	6
46	293	Pineleaf Rd	4	2	4
47	213	Ingram Rd	3	0	3
48	505	Longview Rd	7	0	7
49	466	Turtle Dr	2	0	6
50	670	Charleston Dr	0	5	2
51	743	Unnamed Rd	0	6	4
52	159	Pineleaf Rd	0	0	1
53	237	Crossgate Dr	1	0	3
54	1340	Wood Gate Dr /	0	0	2
55	412	Brownstone Loop	0	0	3
56	758	Brownstone Loop	0	0	0
57	421	Bell Rd	0	0	0
58	3284	Friendly Pine Rd	11	0	0
59	1488	Airport Rd	16	0	3
60	4319	Cook Rd	39	0	5
61	2116	Jackson St	55	0	0
62	2434	Luckytown Rd	49	0	20
63	740	N SR-143	46	26	31
<b>Totals</b>	<b>62712</b>		<b>898</b>	<b>606</b>	<b>578</b>

# Congestion Management Plan Update

## Montgomery MPO

Study Name : **SR-14 AM EB Study**  
 Study Date : **11/13/2013**  
 Page No. : **18**

### Speed/Distance Profiles of All Runs

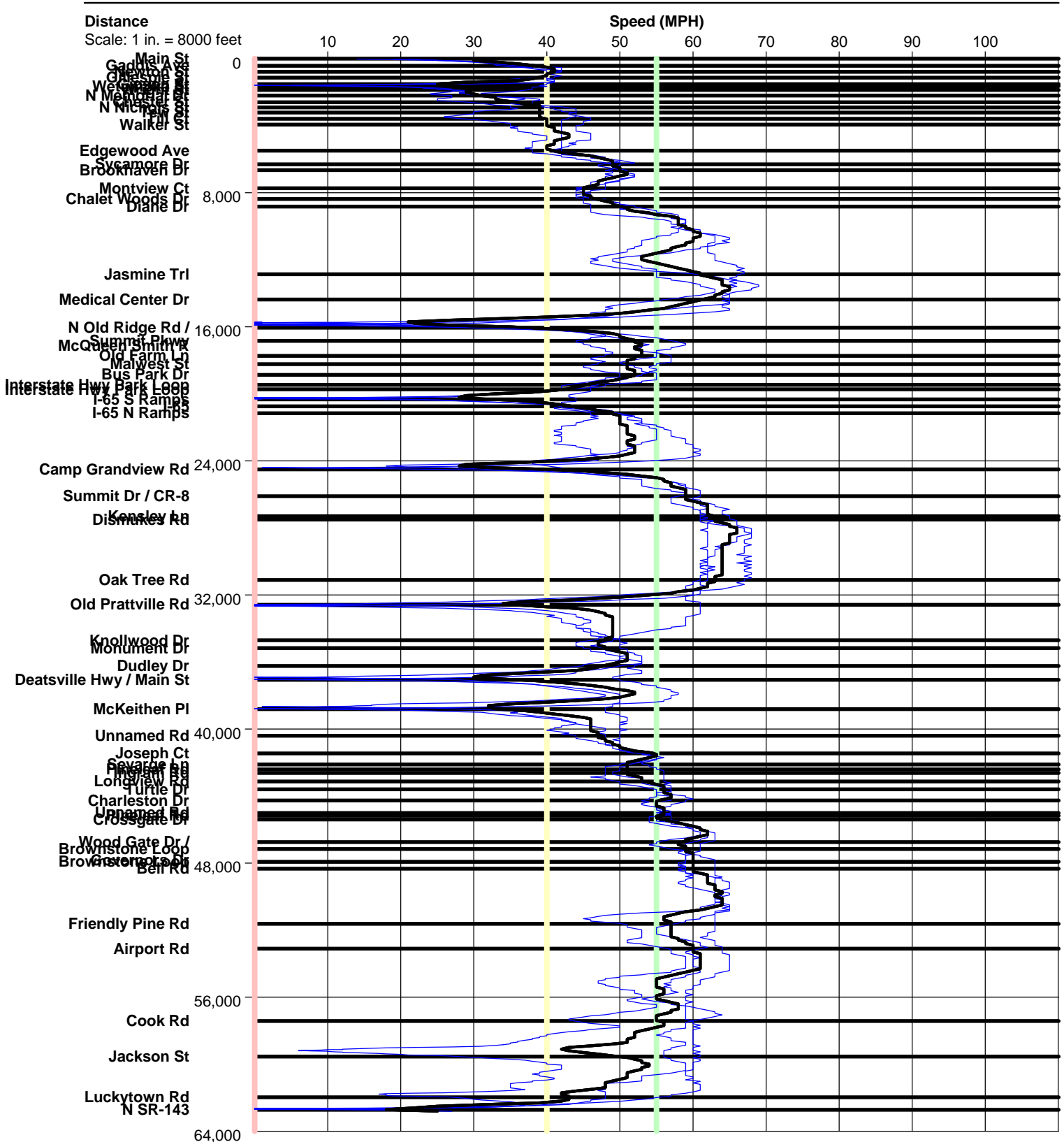

SR-14 AM EB

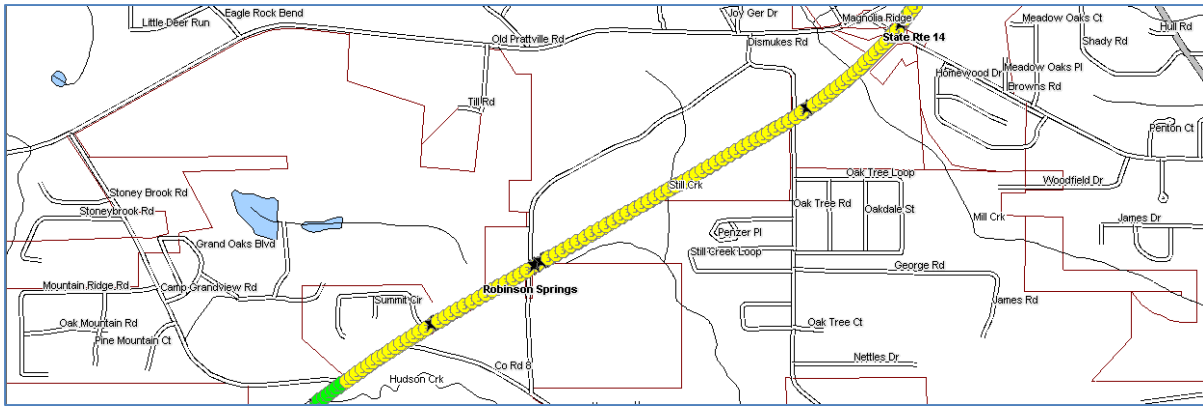
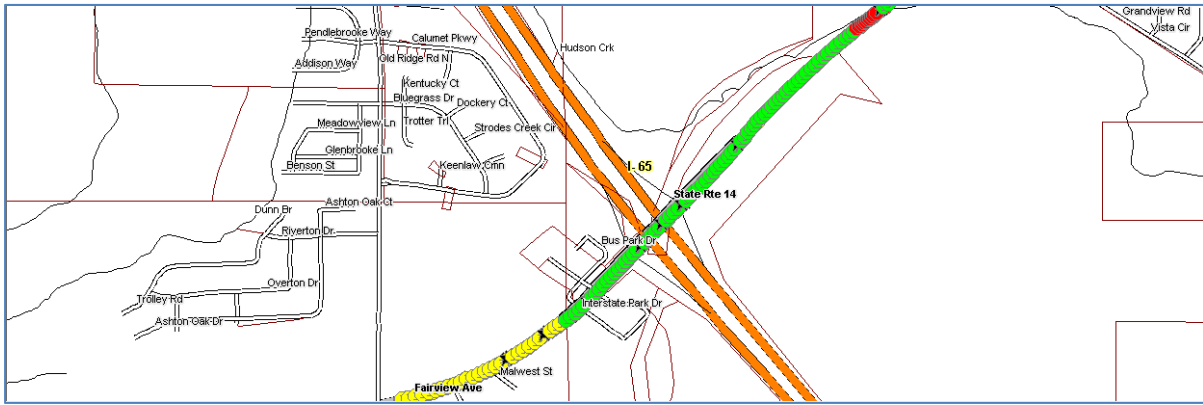
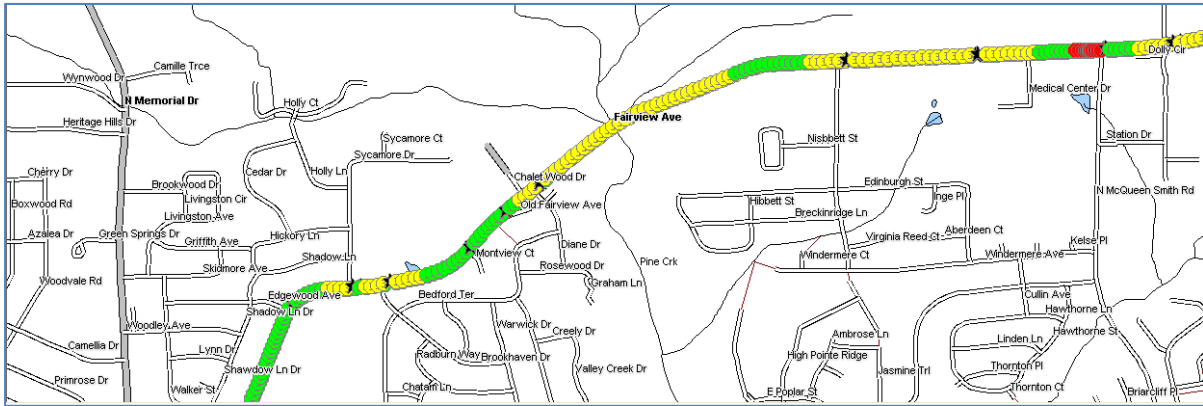
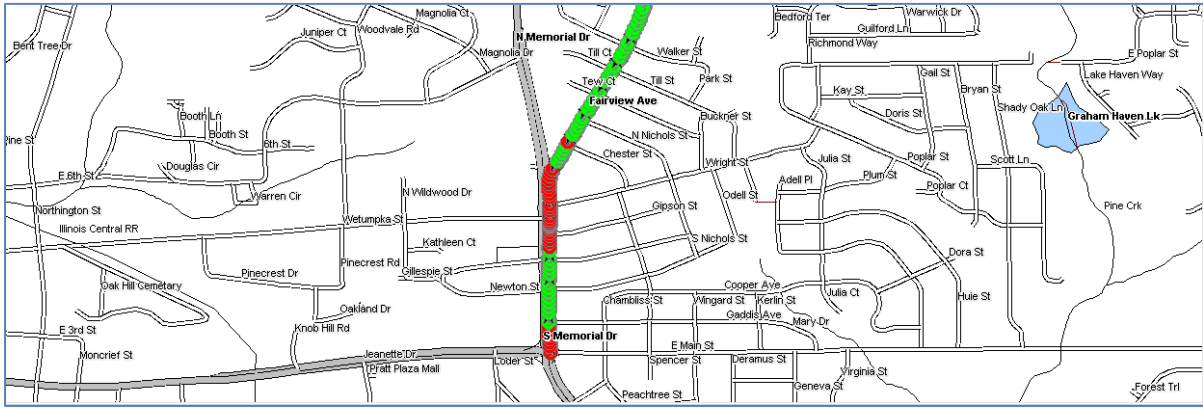

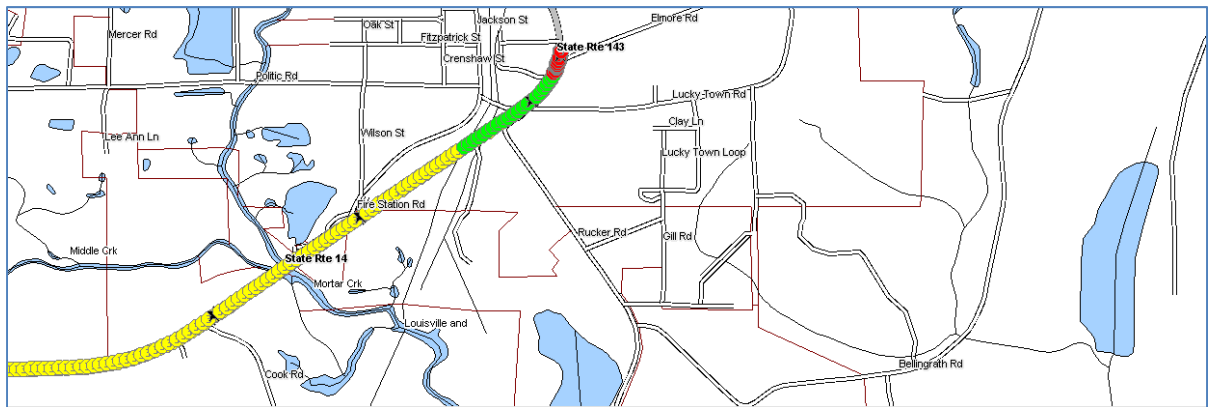
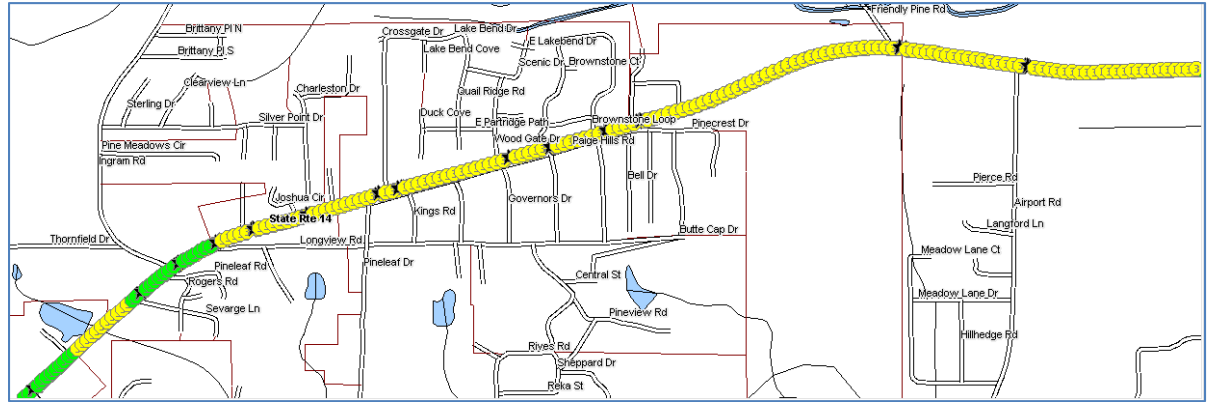
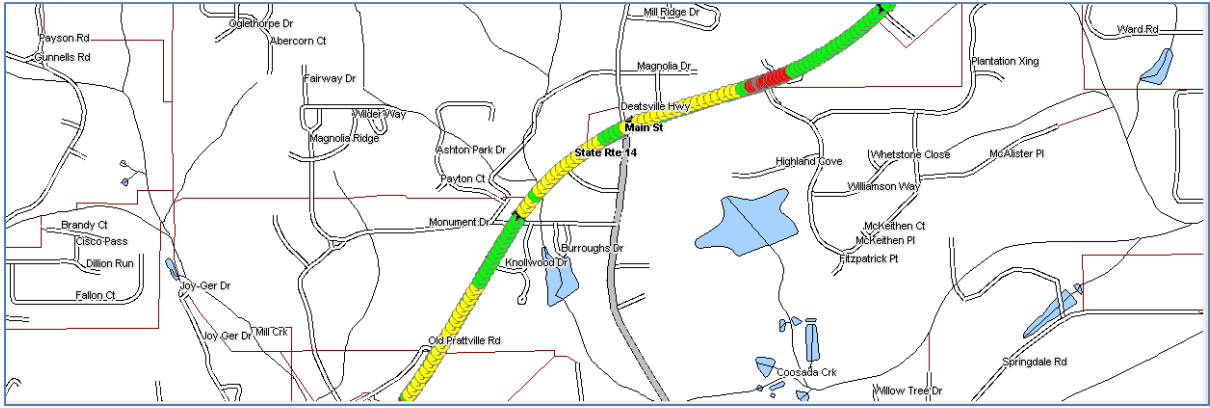

Color Code Speeds				
<span style="color: red;">■</span>	Speed 1	0	To	40
<span style="color: green;">■</span>	Speed 2	40	To	55
<span style="color: yellow;">■</span>	Speed 3	55	To	99