

**FISCAL YEARS 2016-2019 TRANSPORTATION IMPROVEMENT
PROGRAM (TIP) AMENDMENT PROJECT PROPOSALS**

March 21, 2019 MPO Policy Board Meeting, 11:30 A.M.

March 14, 2019 TAC Advisory Meeting, 10:00 A.M.

March 19, 2019 CAC Advisory Meeting, 2:00 P.M.

Meeting #2 in FY-2019

TIP Project Number: **TR-8-AM** Sponsor: **Learning Tree**

State Project Code: **100069634**

Functional Classification: **N/A**

Bicycle and Pedestrian Plan: **N**

Location: **The Learning Tree, Inc.**

Project Description: **Section 5310 Transit (Rural) The Learning Tree (Elmore) Capital Rolling Stock (3 Mini vans) FY 2019**

Distance: N/A

Funding Source: **Section 5310 Federal Transit Administration (FTA) Funds**

FEDERAL PROJECT NUMBER:	PROJECT SCOPE:	PROJECT START DATE:	FISCAL YEAR	FEDERAL FUNDS:	LOCAL MATCH:	TOTAL FUNDS:
UMTAC TR19()	TR	4/1/2019	2019	\$94,400	\$23,100	\$115,500

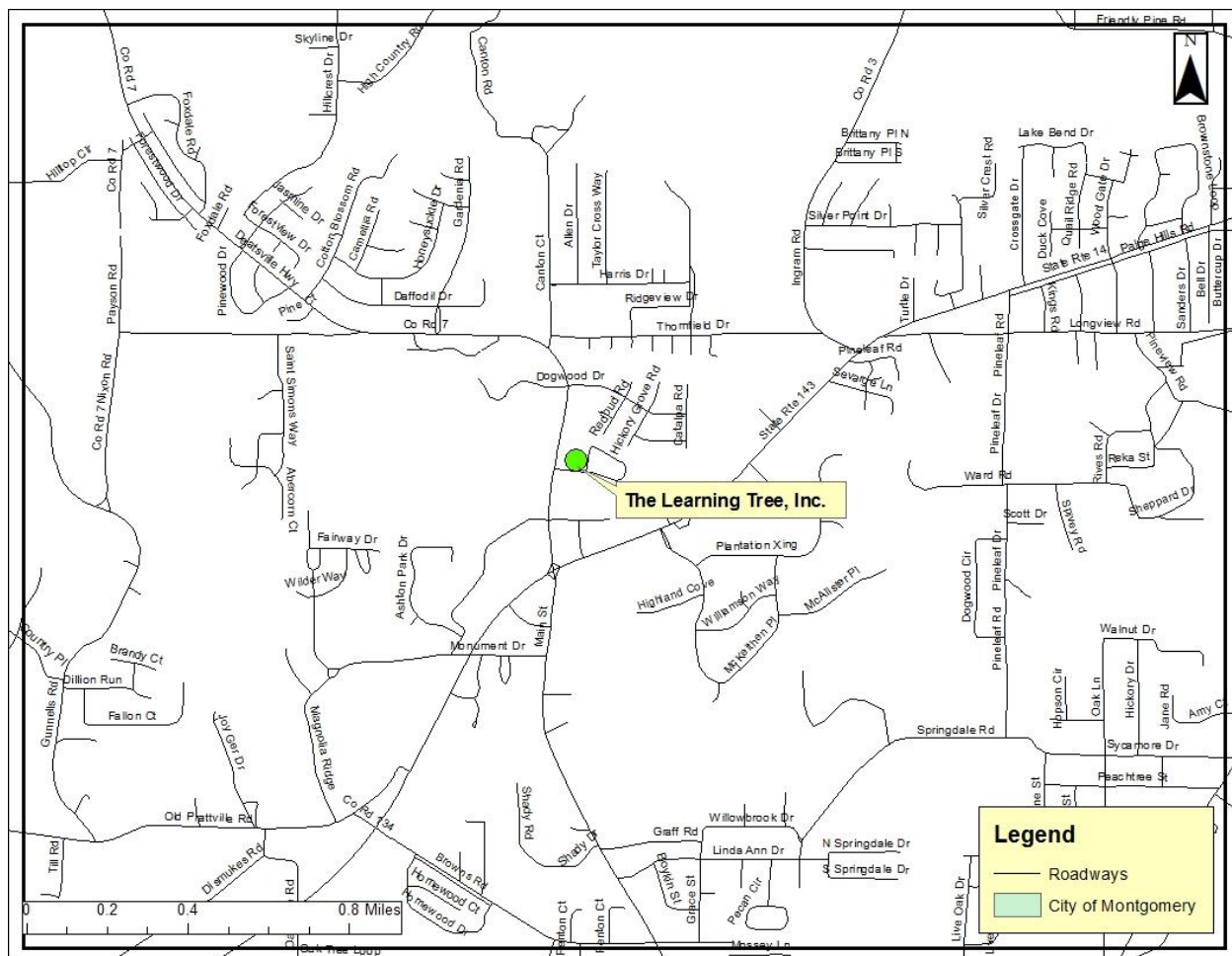

TIP Project Number: **TR-8-AM**

TIP Project Number: **P-9-AM** Sponsor: **City of Prattville**

State Project Code: **100063685**

Functional Classification: **Collector**

Bicycle and Pedestrian Plan: **N**

Location: **Upper Kingston Rd from W 6th St north to Moses Rd; Garder Rd from Upper Kingston Rd to Martin Luther King Jr Drive.**

Project Description: **Resurfacing on Upper Kingston Rd from W 6th St north to Moses Rd; Garder Rd from Upper Kingston Rd to Martin Luther King Jr Drive.**

Distance: **1.48 mile** Funding Source: **Surface Transportation Program Montgomery (STPMN) Funds**

FEDERAL PROJECT NUMBER:	PROJECT SCOPE:	PROJECT START DATE:	FISCAL YEAR	FEDERAL FUNDS:	LOCAL MATCH:	TOTAL FUNDS:
STPMN 2615()	CN	7/1/2019	2019	\$320,000	\$80,000	\$400,000

This project is being moved from FY2020 into FY2019.

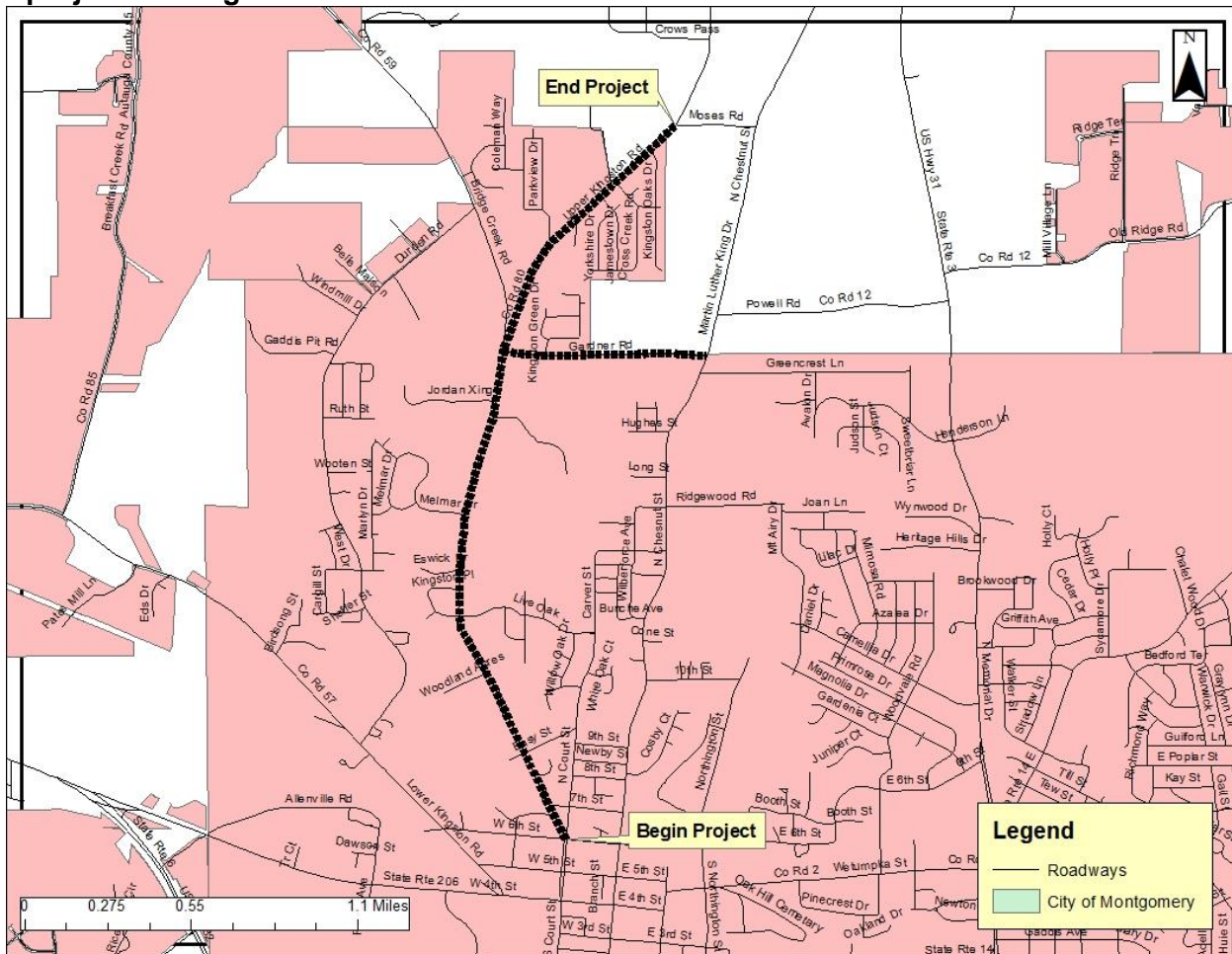

TIP Project Number: **P-9-AM**

TIP Project Number: **EC-28-AM** Sponsor: **Elmore Co Comm.**

State Project Code: **100063232**

Functional Classification: **Collector**

Bicycle and Pedestrian Plan: **N**

Location: **Redland Rd from SR-9 (US-231) to CR-4 (Rifle Range Rd) and Harwell Mill Creek (BIN # 10936)**

Project Description: **Widening and resurfacing, Bridge replacement, and Intersection Improvements on Redland Rd from SR-9 (US-231) to CR-4 (Rifle Range Rd) and Harwell Mill Creek (BIN # 10936)**

Distance: **1.48 mile** Funding Source: **Surface Transportation Program Montgomery (STPMN) Funds**

FEDERAL PROJECT NUMBER:	PROJECT SCOPE:	PROJECT START DATE:	FISCAL YEAR	FEDERAL FUNDS:	LOCAL MATCH:	TOTAL FUNDS:
STPMN 2615()	UT	7/1/2019	2019	\$700,000	\$175,000	\$875,000

This is a cost increase of \$375,000 due to increased utility relocation costs.

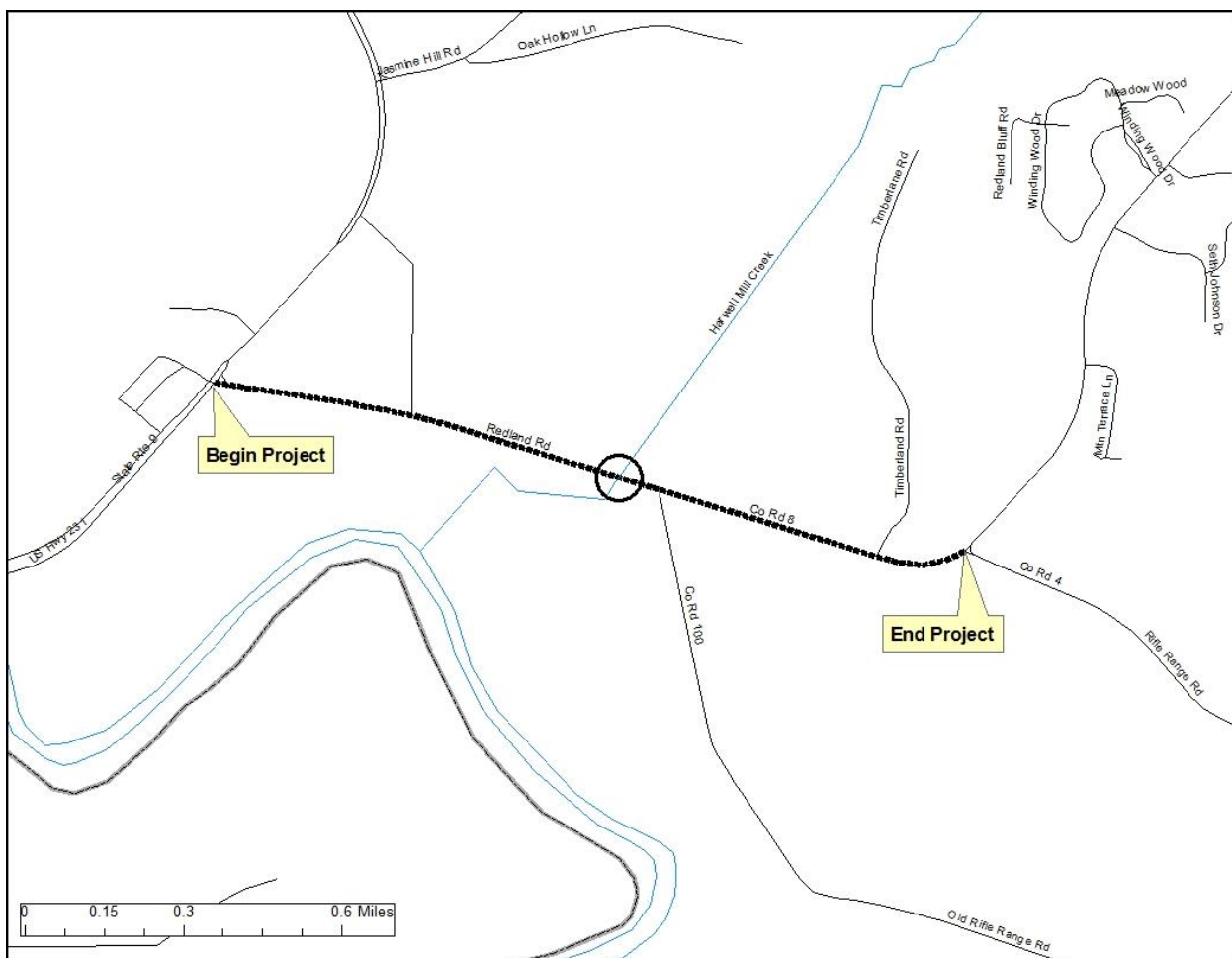

TIP Project Number: **EC-28-AM**

State Project Code: **100067722**Functional Classification: **Collector**

Bicycle and Pedestrian Plan: N

Location: Redland Rd from Rifle Range Rd East to Marshall Rd

Project Description: Install Micro-surfacing pavement and traffic stripe on Redland Rd from Rifle Range Rd East to Marshall Rd

Distance: **7.4 mile** Funding Source: **Surface Transportation Program Montgomery (STPMN)**
Funds

FEDERAL PROJECT NUMBER:	PROJECT SCOPE:	PROJECT START DATE:	FISCAL YEAR	FEDERAL FUNDS:	LOCAL MATCH:	TOTAL FUNDS:
STPMN 2615()	CN	7/1/2019	2019	\$430,400	\$107,600	\$538,000
This is a cost increase of \$193,000 due to increased construction costs.						

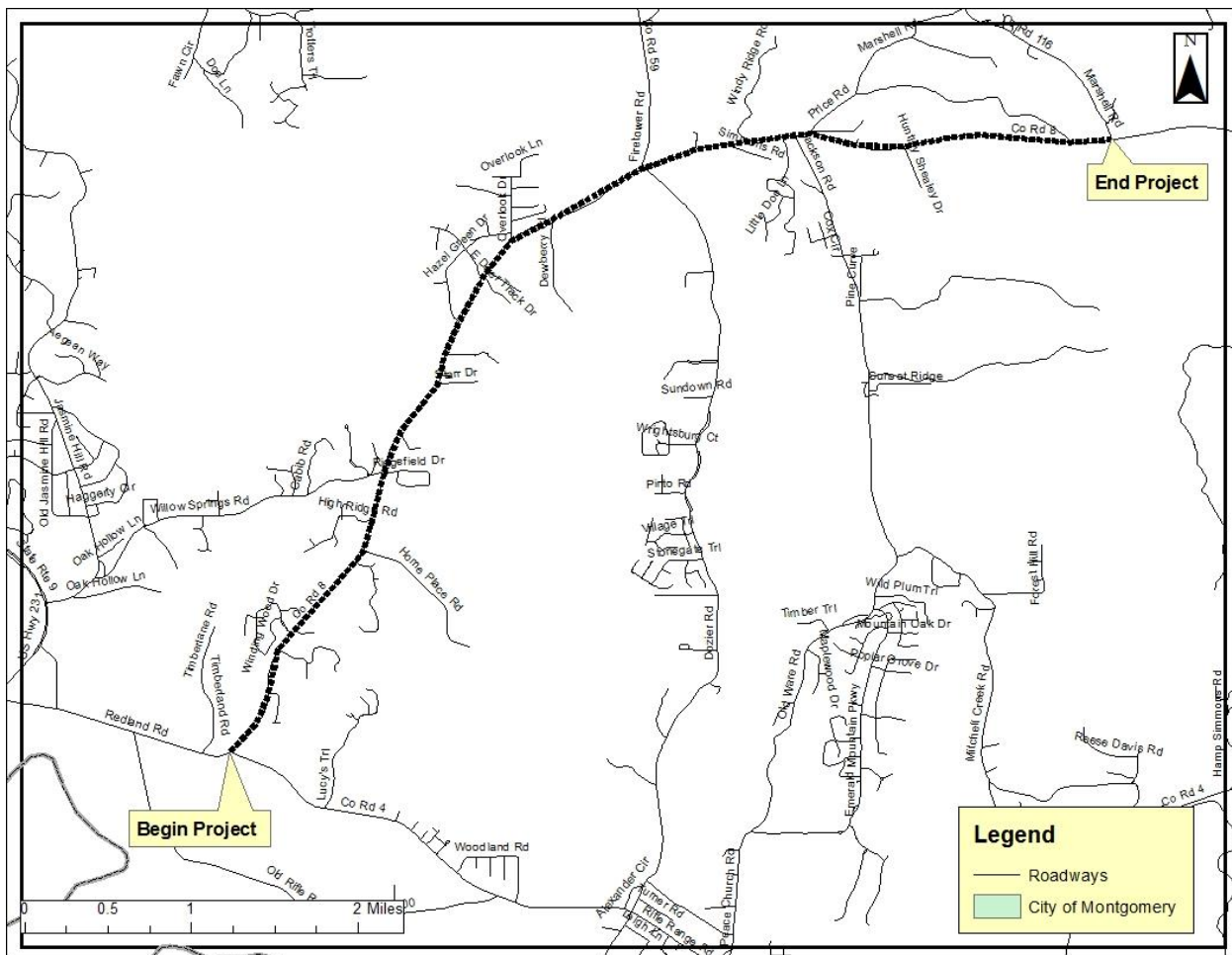

TIP Project Number: **EC-29-AM**

TIP Project Number: **EC-30-AM** Sponsor: **Elmore Co Comm.**

State Project Code: **100067722**

Functional Classification: **Collector**

Bicycle and Pedestrian Plan: **N**

Location: **Firetower Rd from Redland Rd north to SR-14**

Project Description: **Install Micro-surfacing pavement and traffic stripe on Firetower Rd from Redland Rd north to SR-14**

Distance: **3.9 mile** Funding Source: **Surface Transportation Program Montgomery (STPMN) Funds**

FEDERAL PROJECT NUMBER:	PROJECT SCOPE:	PROJECT START DATE:	FISCAL YEAR	FEDERAL FUNDS:	LOCAL MATCH:	TOTAL FUNDS:
STPMN 2615()	CN	7/1/2019	2019	\$244,800	\$61,200	\$306,000

This is a cost increase of \$127,500 due to increased construction costs.

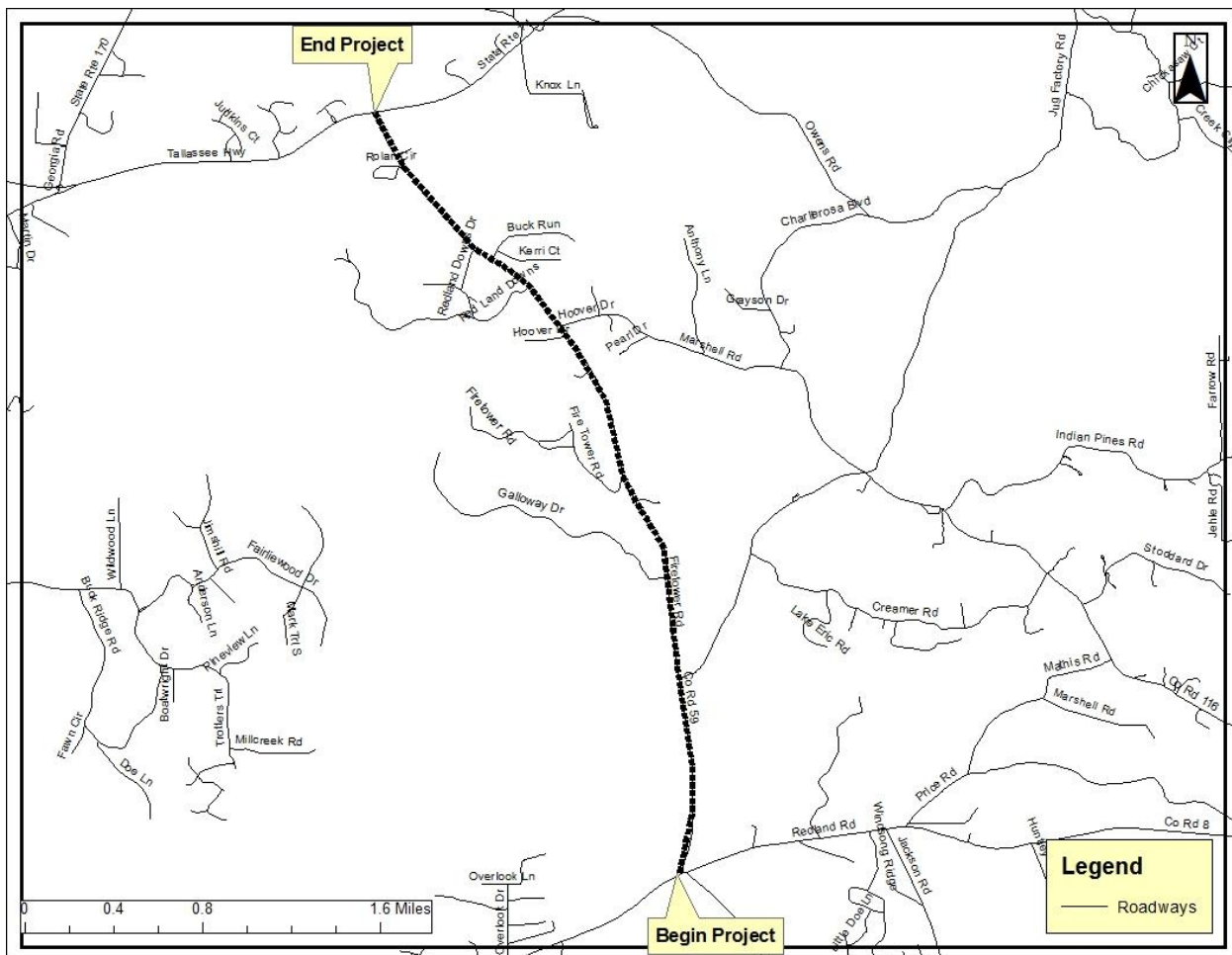

TIP Project Number: **EC-30-AM**

TIP Project Number: **M-27-AM** Sponsor: **City of Montgomery**

State Project Code: **100053060**

Functional Classification: **Arterial**

Bicycle and Pedestrian Plan: **N**

Location: **Ann St from Brewton to Atlanta Hwy (Phase I)**

Project Description: **Widen Level, resurface and Realign on Ann St from Brewton to Atlanta Hwy (Phase I)**

Distance: **.45 mile** Funding Source: **Surface Transportation Program Montgomery (STPMN) Funds**

FEDERAL PROJECT NUMBER:	PROJECT SCOPE:	PROJECT START DATE:	FISCAL YEAR	FEDERAL FUNDS:	LOCAL MATCH:	TOTAL FUNDS:
STPMN 2615()	RW	AUTHED	2014	\$1,245,200	\$311,300	\$1,956,500

This is a cost increase of \$400,000 due to increased ROW acquisition costs.

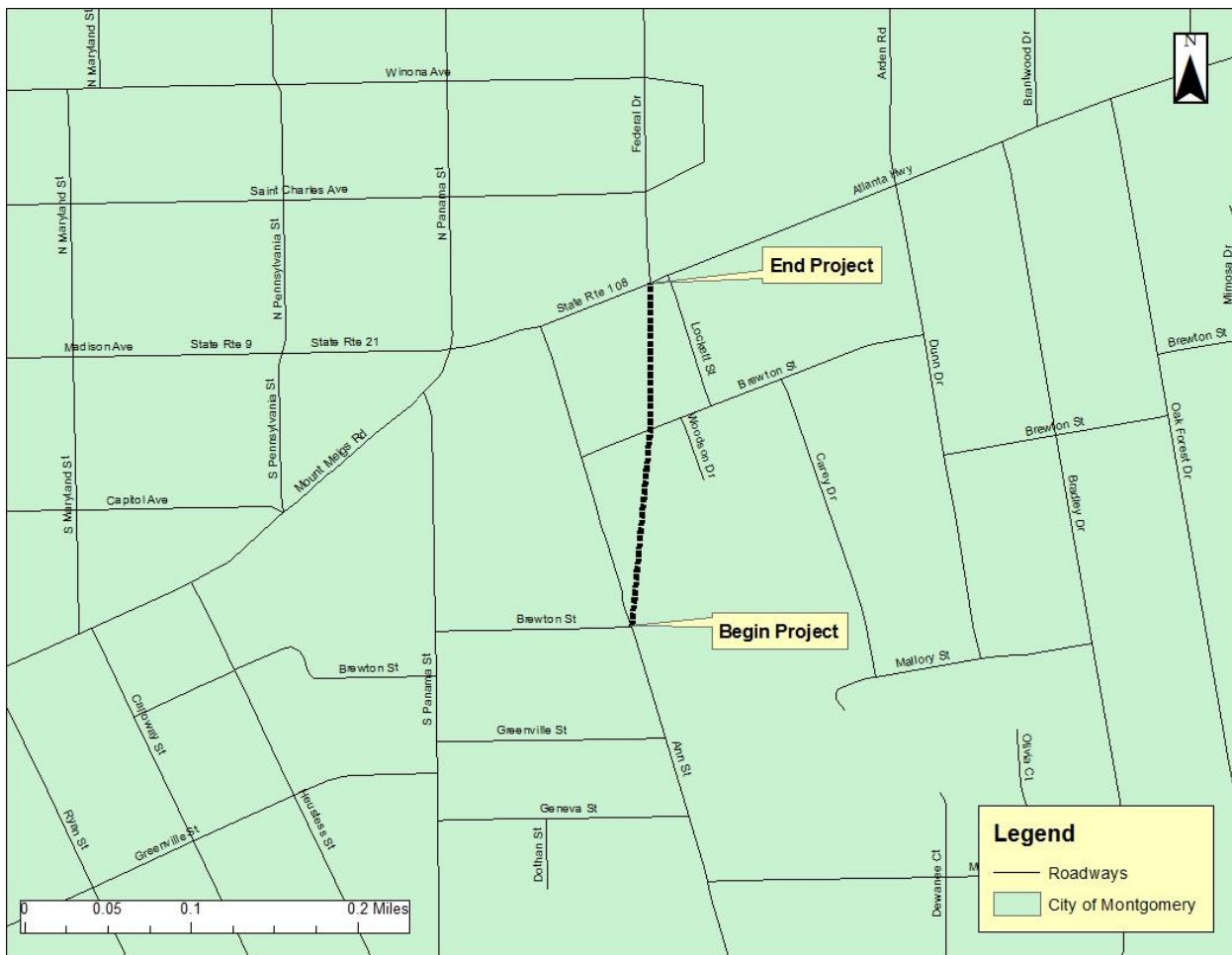

TIP Project Number: **M-27-AM**

TIP Project Number: **M-28-AM** Sponsor: **City of Montgomery**

State Project Code: **100055806**

Functional Classification: **Arterial**

Bicycle and Pedestrian Plan: **N**

Location: **Narrow Lane Road at Hannon Slough (BIN #003250)**

Project Description: **Bridge Replacement on Narrow Lane Rd at Hannon Slough (BIN #003250)**

Distance: **N/A** Funding Source: **Surface Transportation Program Montgomery (STPMN) Funds**

FEDERAL PROJECT NUMBER:	PROJECT SCOPE:	PROJECT START DATE:	FISCAL YEAR	FEDERAL FUNDS:	LOCAL MATCH:	TOTAL FUNDS:
STPOA 7702 (601)	PE	AUTHED	2011	\$384,000	\$96,000	\$480,000

This is a cost increase of \$360,000 due to increased engineering costs.

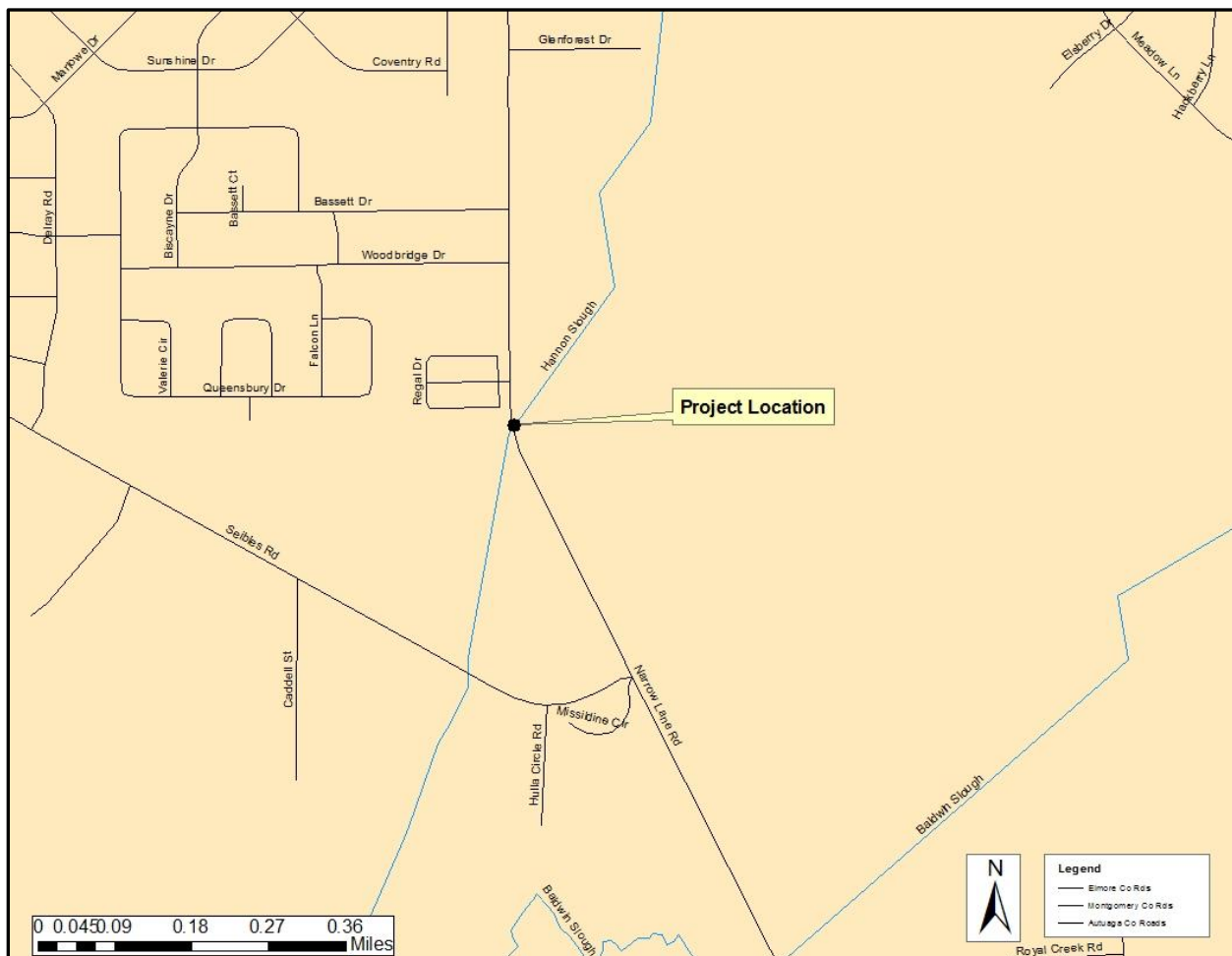

TIP Project Number: **M-28-AM**

TIP Project Number: **M-29-AM** Sponsor: **City of Montgomery**

State Project Code: **100067638**

Functional Classification: **Arterial**

Bicycle and Pedestrian Plan: **N**

Location: **Hunter Loop Rd from Old Selma Rd to US-31**

Project Description: **Resurfacing on Hunter Loop Rd from Old Selma Rd to US-31**

Distance: **3.70 miles** Funding Source: **Surface Transportation Program Montgomery (STPMN) Funds**

FEDERAL PROJECT NUMBER:	PROJECT SCOPE:	PROJECT START DATE:	FISCAL YEAR	FEDERAL FUNDS:	LOCAL MATCH:	TOTAL FUNDS:
STPMN 5118 ()	PE	6/28/19	2019	\$120,000	\$30,000	\$150,000

This project was in FY 2020 and is being amended into FY 2019.

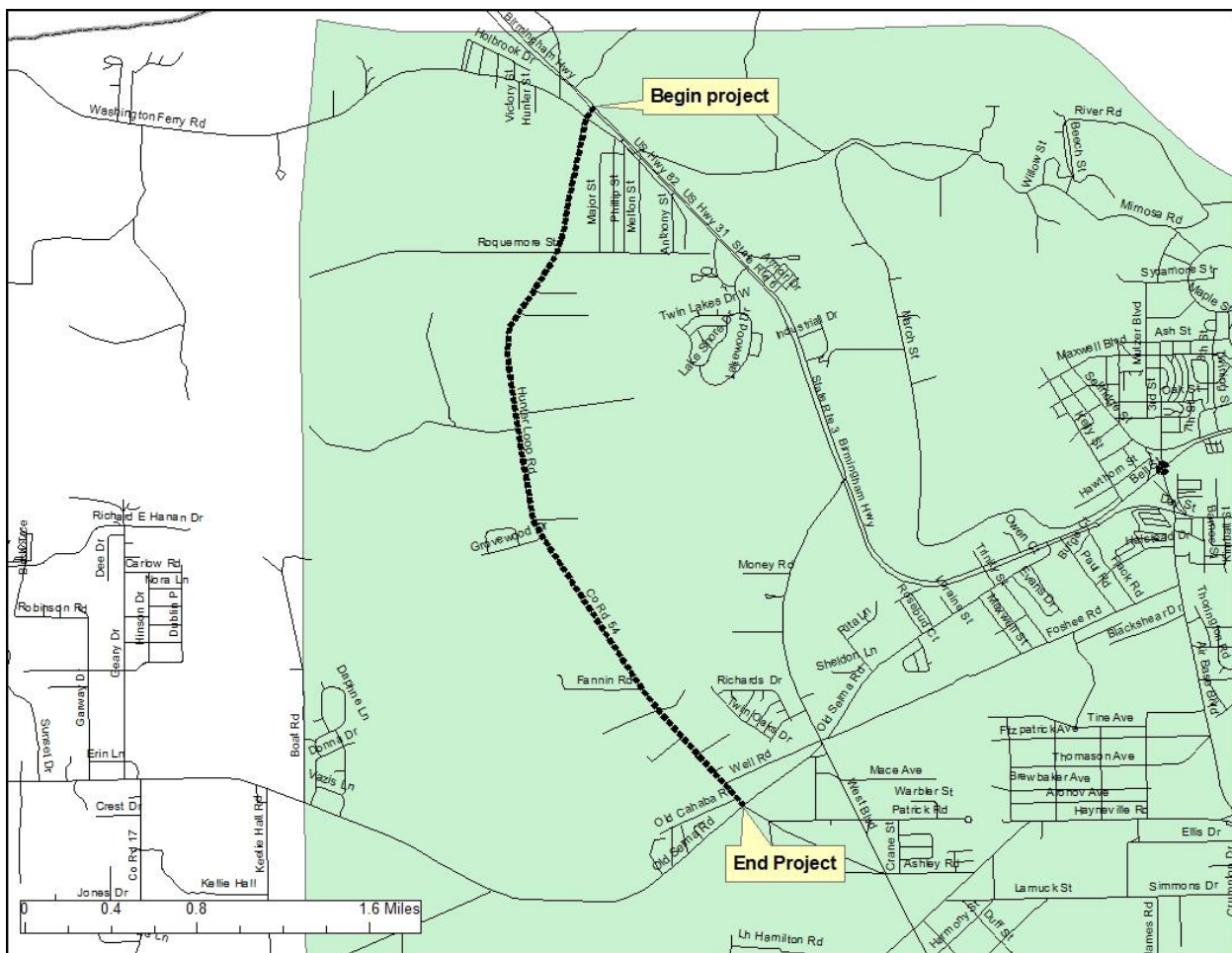

TIP Project Number: **M-29-AM**

TIP Project Number: **M-30-AM** Sponsor: **City of Montgomery**
Project

State Project Code: **New**

Functional Classification: **Arterial**

Bicycle and Pedestrian Plan: **N**

Location: **Old Selma Rd from West Blvd. to Montgomery City Limits**

Project Description: **Resurfacing on Old Selma Rd from West Blvd. to Montgomery City Limits**

Distance: **2.70 miles** Funding Source: **Surface Transportation Program Montgomery (STPMN) Funds**

FEDERAL PROJECT NUMBER:	PROJECT SCOPE:	PROJECT START DATE:	FISCAL YEAR	FEDERAL FUNDS:	LOCAL MATCH:	TOTAL FUNDS:
STPMN 5118 ()	PE	6/28/19	2019	\$120,000	\$30,000	\$150,000

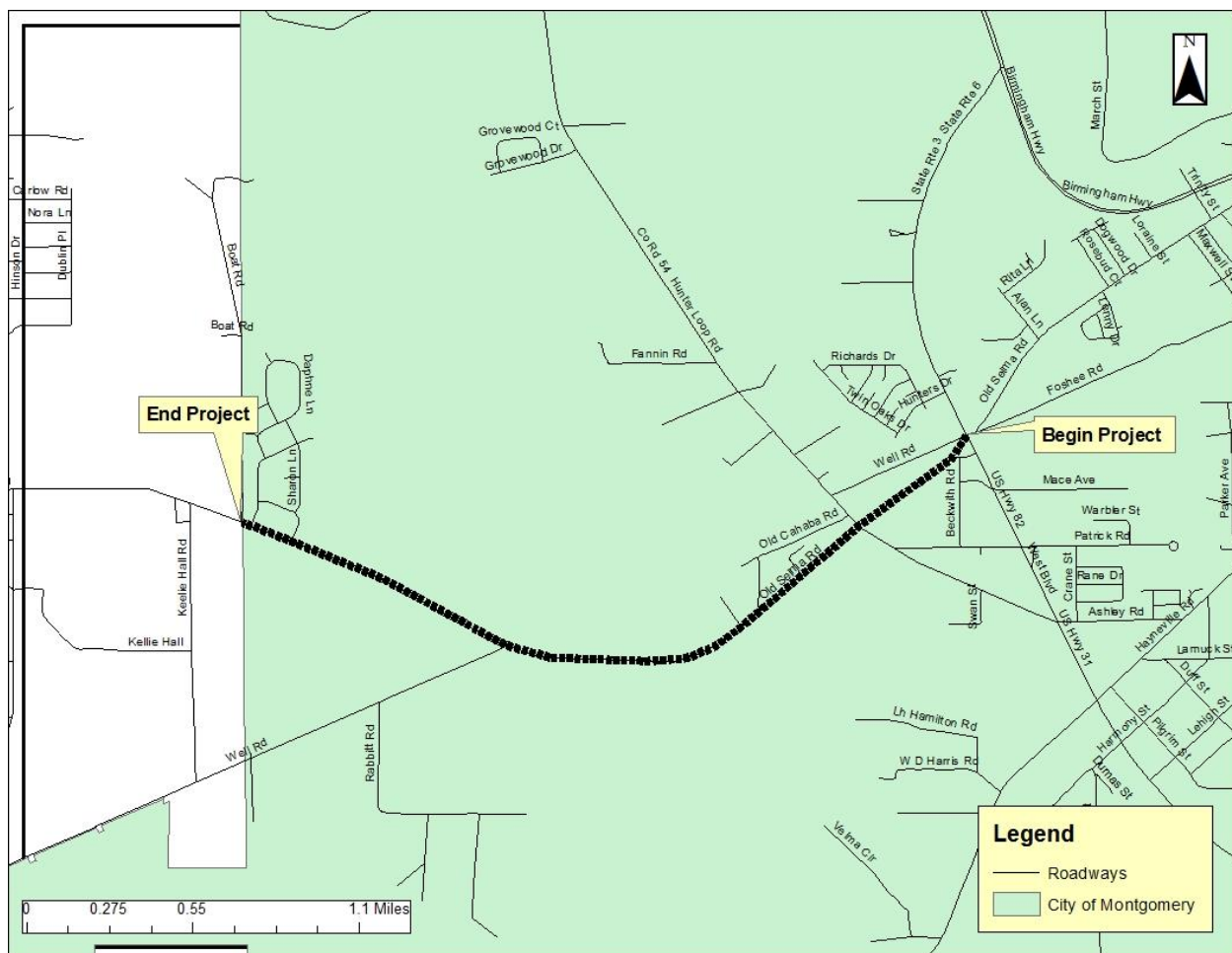

State Project Code: **New**

Functional Classification: **Arterial**

Bicycle and Pedestrian Plan: N

Location: Old Hayneville Rd from Brewer Rd to US-80 (to include Alatex Rd)

Project Description: Resurfacing on Old Hayneville Rd from Brewer Rd to US-80 (to include Alatex Rd)

Distance: **3.70 miles** Funding Source: **Surface Transportation Program Montgomery (STPMN) Funds**

FEDERAL PROJECT NUMBER:	PROJECT SCOPE:	PROJECT START DATE:	FISCAL YEAR	FEDERAL FUNDS:	LOCAL MATCH:	TOTAL FUNDS:
STPMN 5118 ()	PE	6/28/19	2019	\$120,000	\$30,000	\$150,000

