

**FISCAL YEARS 2016-2019 TRANSPORTATION IMPROVEMENT  
PROGRAM (TIP) AMENDMENT PROJECT PROPOSALS**

**March 15, 2018 MPO Policy Board Meeting, 11:30 A.M.**

**March 8, 2018 TAC Advisory Meeting, 10:00 A.M.**

**March 13, 2018 CAC Advisory Meeting, 2:00 P.M.**

**Meeting #3 in FY-2018**

TIP Project Number: **ST-19-AM** Sponsor: **State of Alabama** State Project Code: **100062113**

Functional Classification: **Arterial** Bicycle and Pedestrian Plan: **N**

Location: **SR-6 (US-82) (Prattville Bypass) over Pine Creek BIN # 5805**

Project Description: **Bridge Culvert replacement on SR-6 (US-82) (Prattville Bypass) over Pine Creek BIN # 5805**

Distance: **N/A** Funding Source: **State Bridge (BR) Funds**

FEDERAL PROJECT NUMBER:	PROJECT SCOPE:	PROJECT START DATE:	FISCAL YEAR:	FEDERAL FUNDS:	STATE MATCH:	TOTAL FUNDS:
<b>BR 0006(559)</b>	<b>CN</b>	<b>3/30/2018</b>	<b>2018</b>	<b>\$7,537,350</b>	<b>\$1,884,337</b>	<b>\$9,421,688</b>

**\*This amendment is for a cost increase from \$8,088,139 to \$9,421,688 due to increased construction costs; an increase of \$1,333,549 (\$1,066,839 federal and \$266,710 state)\***

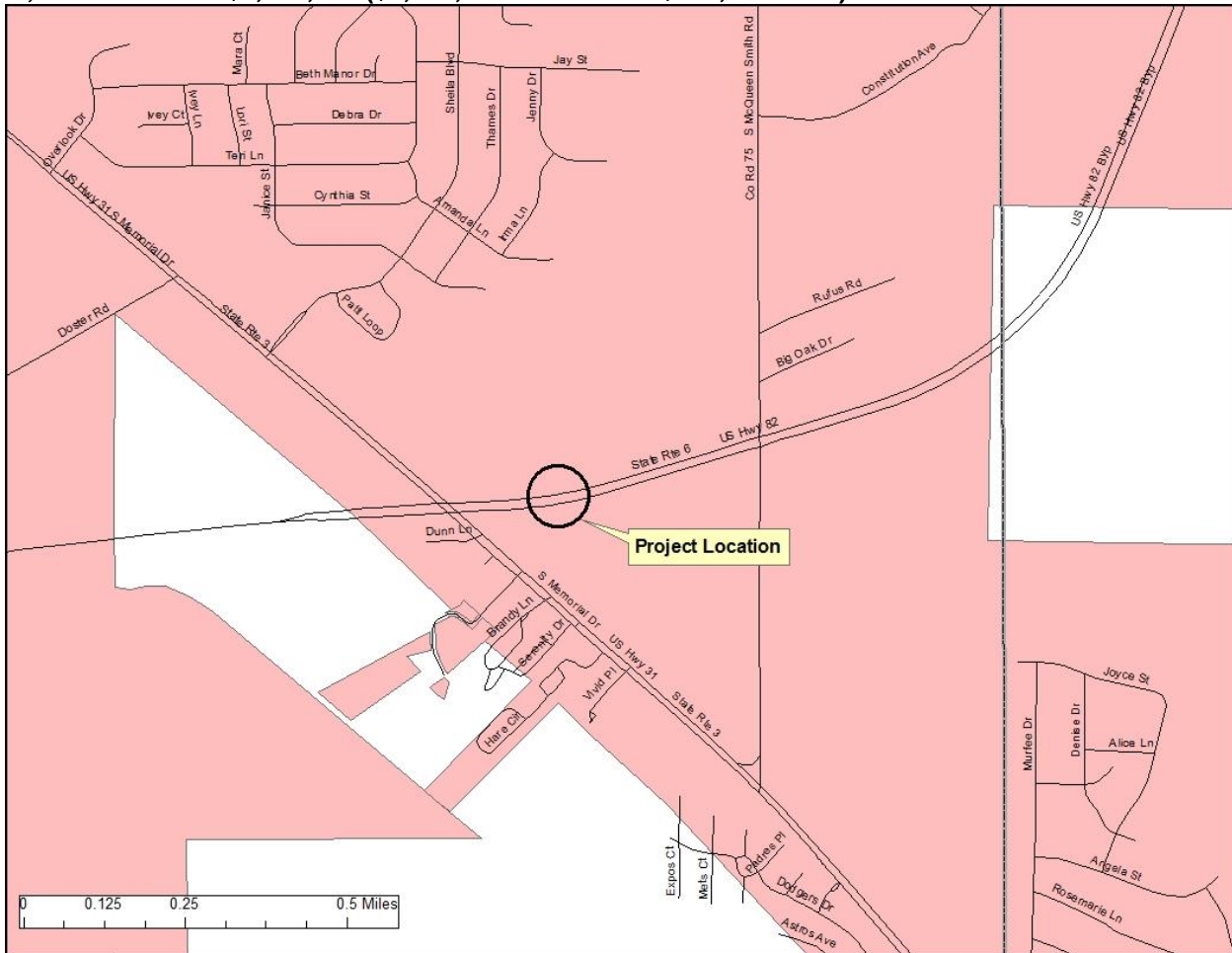

TIP Project Number: **ST-19-AM**

TIP Project Number: **MC-4-AM** Sponsor: **Montgomery Co. Comm.** State Project Code: **100067619**

Functional Classification: **Collector** Bicycle and Pedestrian Plan: **N**

Location: **Old Selma Rd from the County Line to the Montgomery City Limits**

Project Description: **Pave Shoulders, Resurface, and traffic stripe on Old Selma Rd from the County Line to the Montgomery City Limits**

Distance: **3.78 miles**  
**(STPMN) Funds**

Funding Source: **Surface Transportation Program Montgomery**

FEDERAL PROJECT NUMBER:	PROJECT SCOPE:	PROJECT START DATE:	FISCAL YEAR:	FEDERAL FUNDS:	LOCAL MATCH:	TOTAL FUNDS:
<b>STPMN 5117()</b>	<b>CN</b>	<b>7/27/2018</b>	<b>2018</b>	<b>\$799,760</b>	<b>\$199,940</b>	<b>\$999,700</b>

**\*This is for a cost increase from \$846,850 to \$999,700, an increase of \$152,850 (\$122,280 federal and \$30,570 local)**

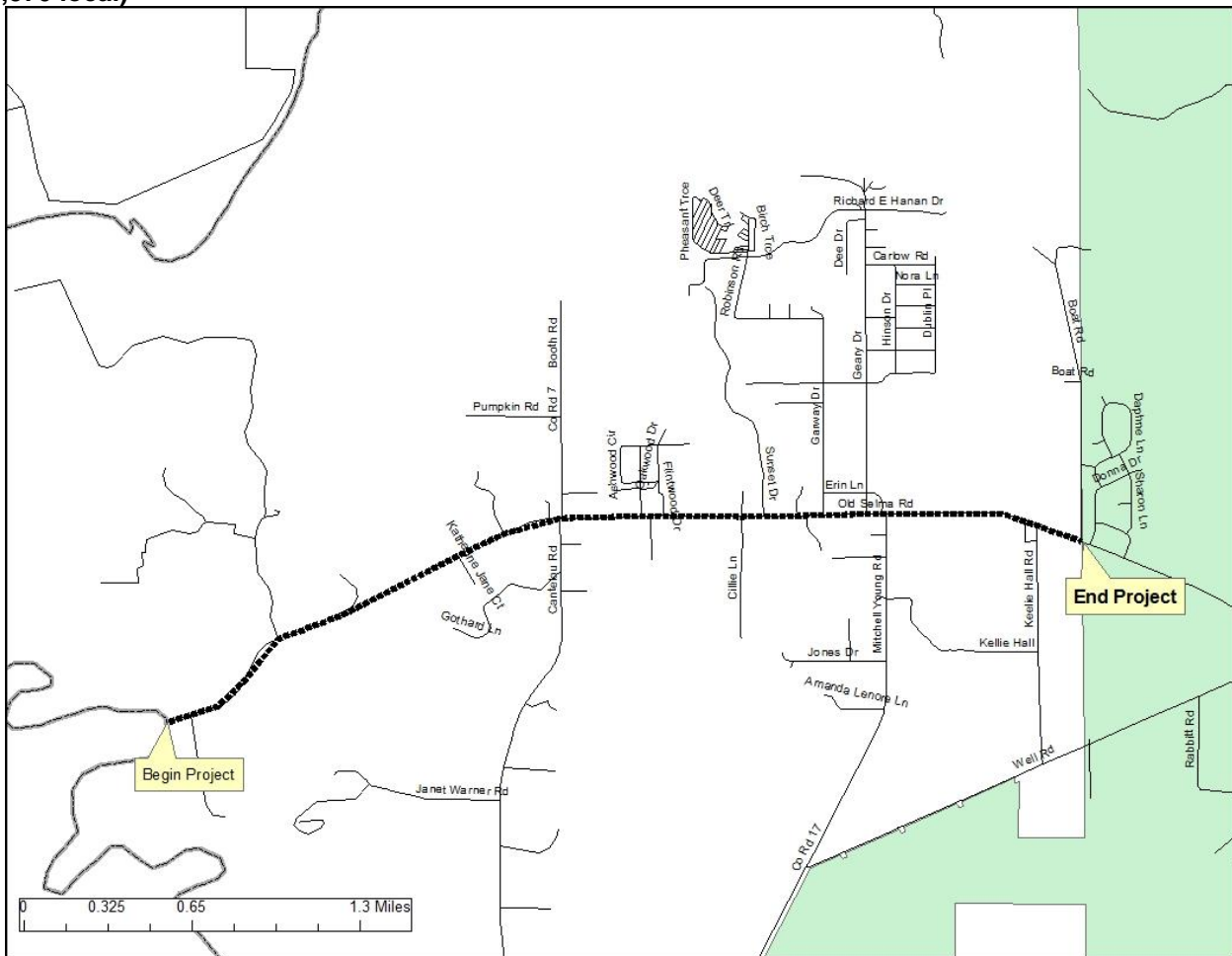

TIP Project Number: **MC-4-AM**

TIP Project Number: **MC-5-AM** Sponsor: **Montgomery Co. Comm.** State Project Code: **100067616**

Functional Classification: **Collector** Bicycle and Pedestrian Plan: **N**

Location: **Cloverfield Rd from County Line to US Hwy 31**

Project Description: **Resurface, and traffic stripe on Cloverfield Rd from County Line to US Hwy 31**

Distance: **2.93 miles**  
**(STPMN) Funds**

Funding Source: **Surface Transportation Program Montgomery**

FEDERAL PROJECT NUMBER:	PROJECT SCOPE:	PROJECT START DATE:	FISCAL YEAR:	FEDERAL FUNDS:	LOCAL MATCH:	TOTAL FUNDS:
STPMN 5117()	CN	5/25/2018	2018	\$429,600	\$107,400	\$537,000

\*This is for a cost increase from \$312,000 to \$537,000, an increase of \$225,000 (\$180,000 federal and \$45,000 local)

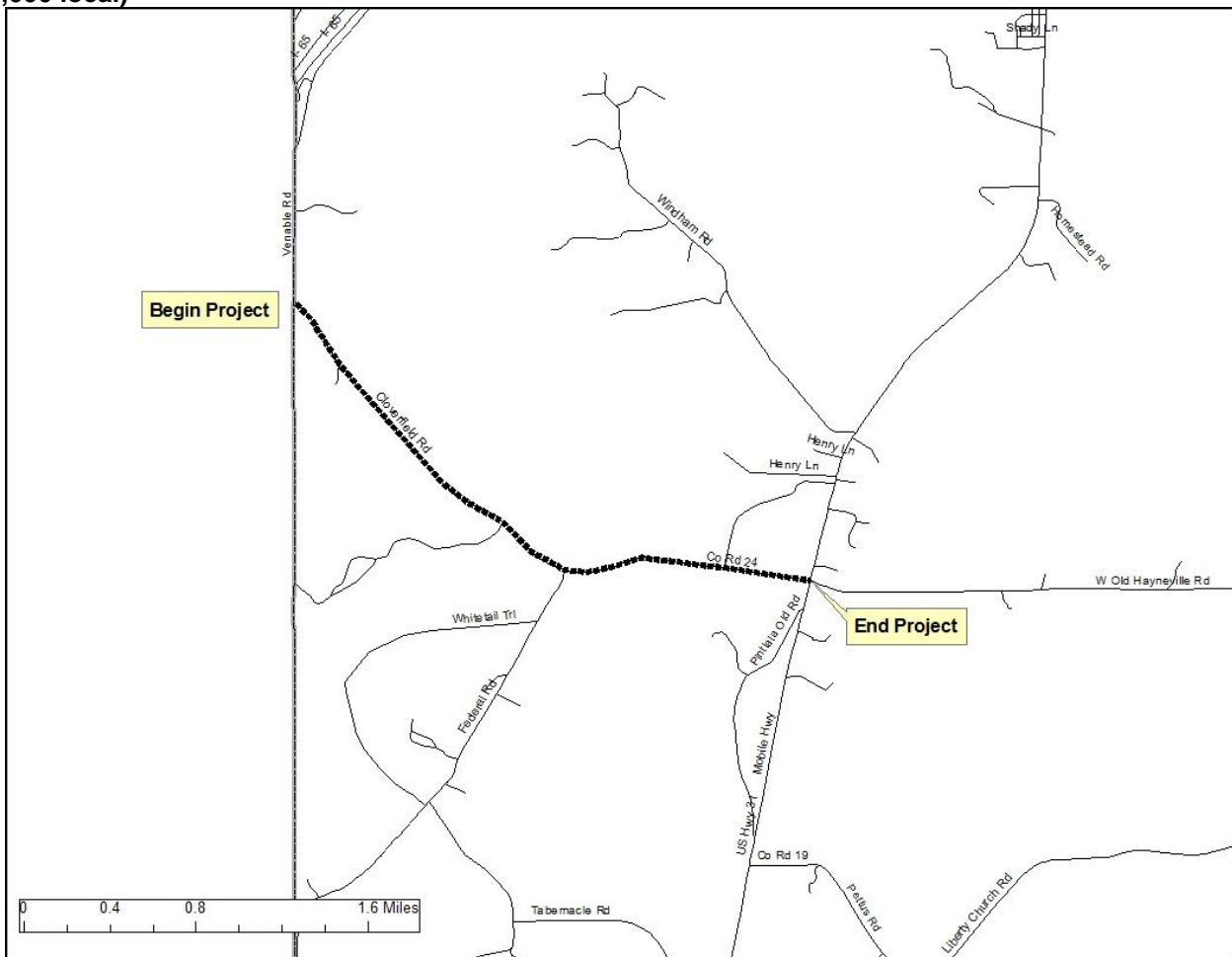

TIP Project Number: **MC-5-AM**