

**FISCAL YEARS 2016-2019 TRANSPORTATION IMPROVEMENT
PROGRAM (TIP) AMENDMENT PROJECT PROPOSALS**

September 21, 2017 MPO Policy Board Meeting, 11:30 A.M.

September 14, 2017 TAC Advisory Meeting, 10:00 A.M.

September 19, 2017 CAC Advisory Meeting, 2:00 P.M.

Meeting #6 in FY-2017

TIP Project Number: **ST-10-AM** Sponsor: **State of Alabama** State Project Code: **100066731**

Functional Classification: **Principal Arterial** Bicycle and Pedestrian Plan: **N**

Location: **West-South Blvd from the junction of SR-3 to Davenport Drive**

Project Description: **Resurface West-South Boulevard (SR-21/6) from the junction of SR-3 to Davenport Drive**

Distance: **N/A** Funding Source: **National Highway System (NHS) Funds**

FEDERAL PROJECT NUMBER:	PROJECT SCOPE:	PROJECT START DATE:	FISCAL YEAR	FEDERAL FUNDS:	STATE MATCH:	TOTAL FUNDS:
NH 0021	FM	11/3/2017	2018	\$1,427,413	\$356,853	\$1,784,267

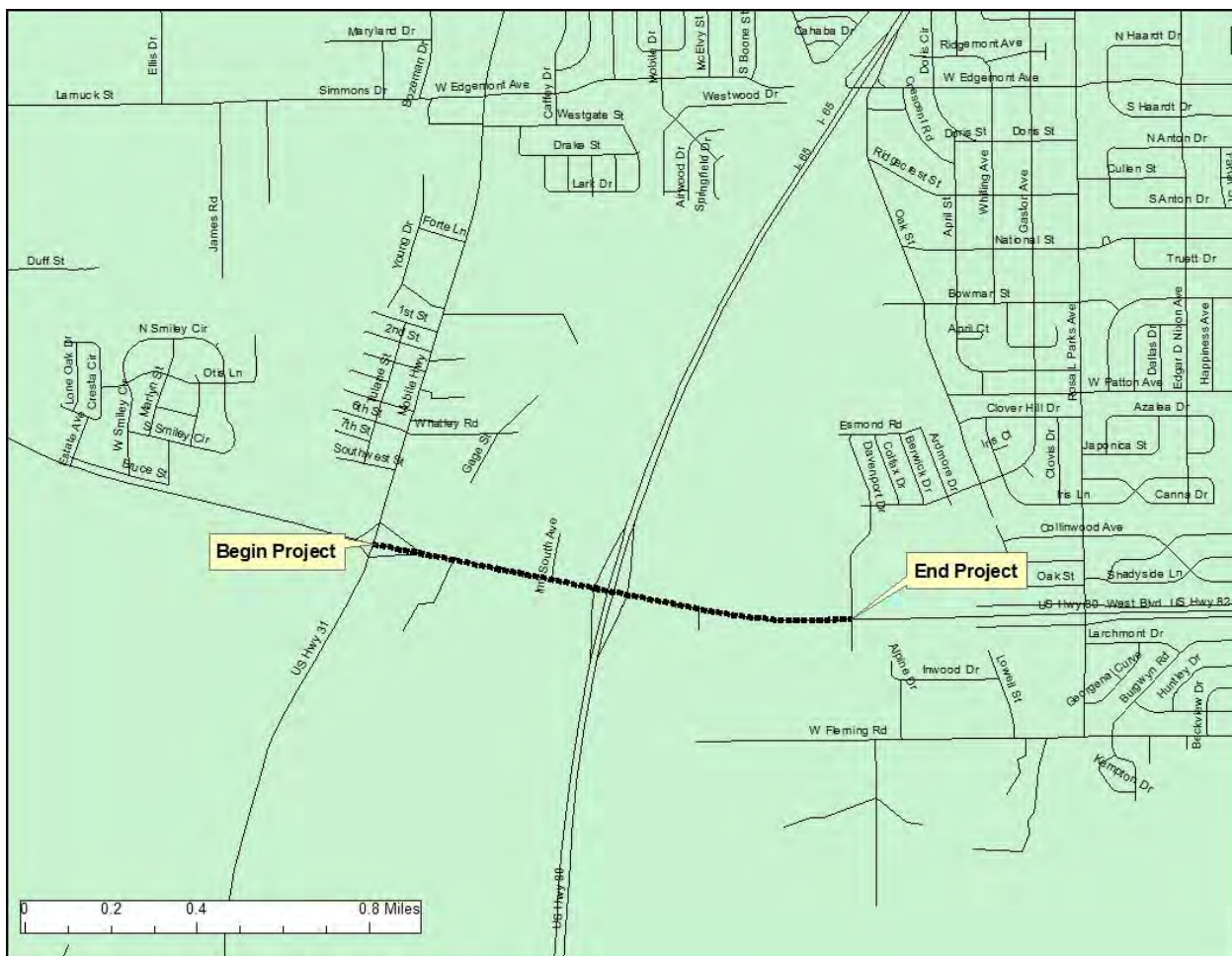

TIP Project Number: **ST-10-AM**

TIP Project Number: **ST-11-AM** Sponsor: **State of Alabama** State Project Code: **100066102**

Functional Classification: **Principal Arterial** Bicycle and Pedestrian Plan: **N**

Location: **SR-6 (US-82) east of SR-3 (US-31) at approximately MP 143.1 from ROW to ROW**

Project Description: **Installation of a 250' 30" steel encasement pipe under SR-6 (US-82) east of SR-3 (US-31) at approximately MP 143.1 from ROW to ROW**

Distance: **N/A** Funding Source: **National Highway System (NHS) Funds**

FEDERAL PROJECT NUMBER:	PROJECT SCOPE:	PROJECT START DATE:	FISCAL YEAR	FEDERAL FUNDS:	STATE MATCH:	TOTAL FUNDS:
NH 0082()	CN	11/3/2017	2018	\$300,000	\$75,000	\$375,000

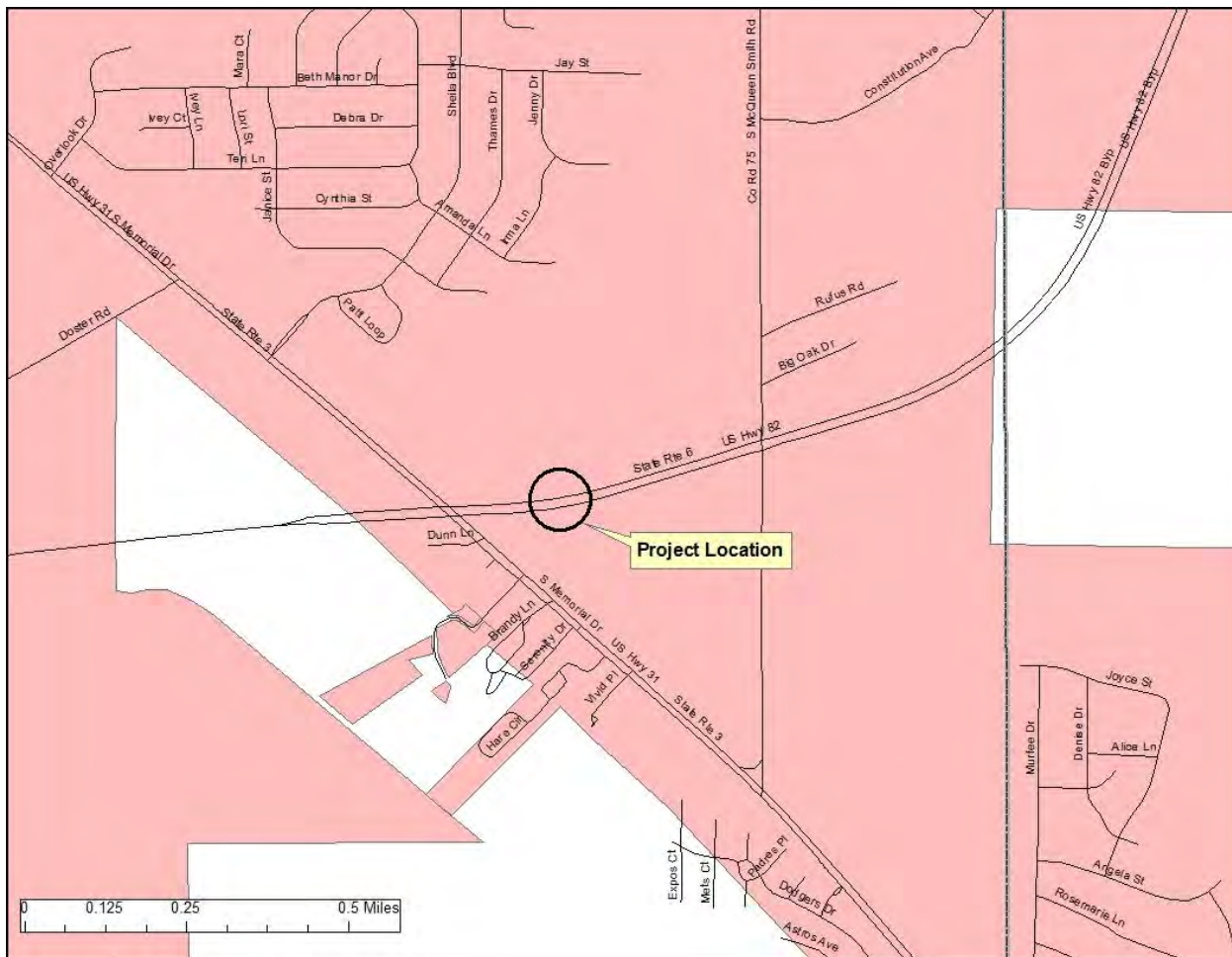

TIP Project Number: **ST-11-AM**

TIP Project Number: **ST-12-AM** Sponsor: **State of Alabama** State Project Code: **100066872**

Functional Classification: **Collector** Bicycle and Pedestrian Plan: **N**

Location: **SR-9 (US-331) from just South of Hobbie Road to Norman Bridge Rd**

Project Description: **Resurface SR-9 (US-331) from just South of Hobbie Road to Norman Bridge Rd**

Distance: **4.2 miles** Funding Source: **National Highway System (NHS) Funds**

FEDERAL PROJECT NUMBER:	PROJECT SCOPE:	PROJECT START DATE:	FISCAL YEAR	FEDERAL FUNDS:	STATE MATCH:	TOTAL FUNDS:
NH 0009()	FM	3/30/2018	2017	\$2,699,093	\$674,774	\$3,373,867

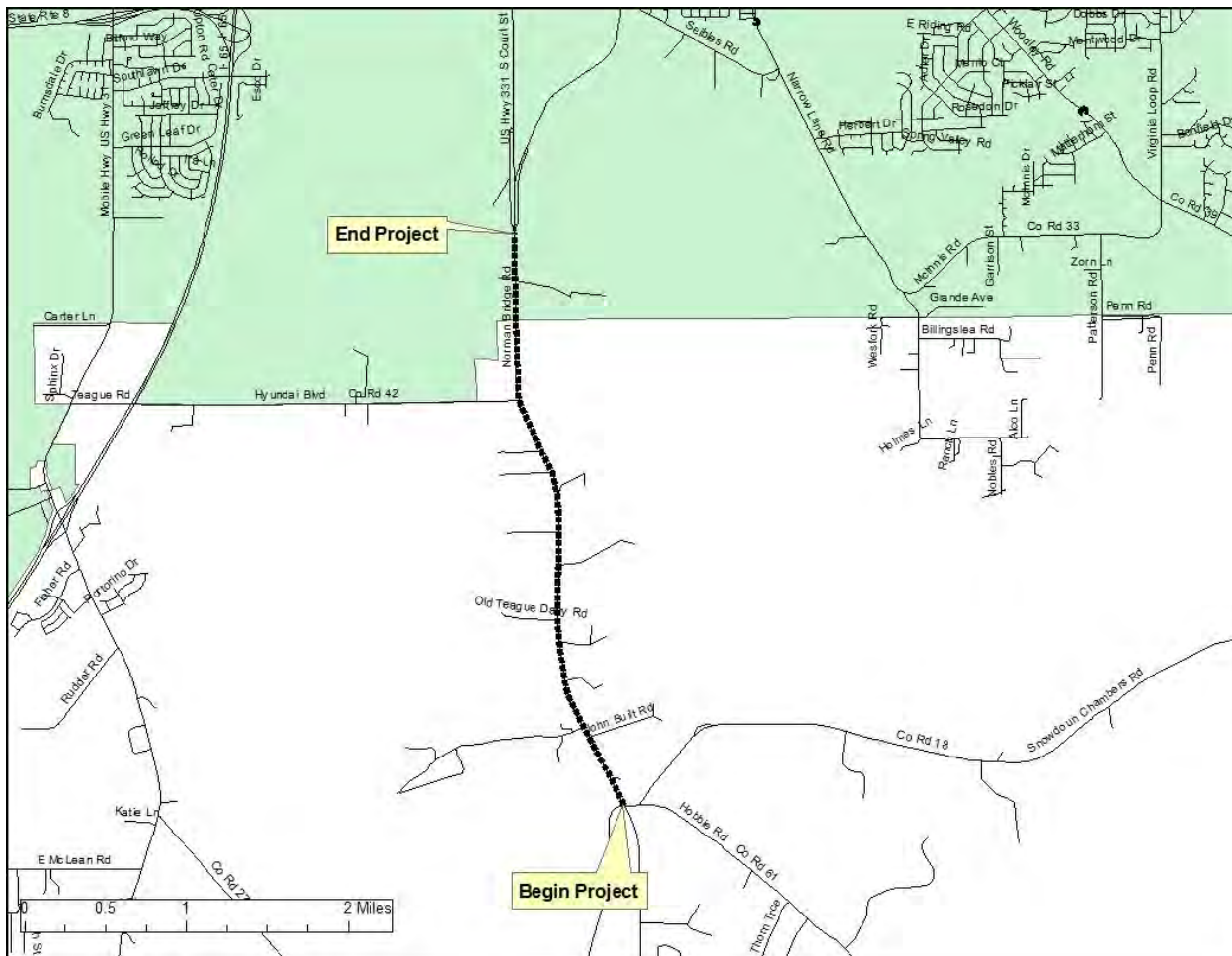

TIP Project Number: **ST-12-AM**

TIP Project Number: **ST-13-AM** Sponsor: **State of Alabama** State Project Code: **100066908**

Functional Classification: **Collector** Bicycle and Pedestrian Plan: **N**

Location: **SR-143 from SR-14 to the Chilton County line**

Project Description: **Resurface SR-143 from SR-14 to the Chilton County Line**

Distance: **1.48 miles** Funding Source: **National Highway System (NHS) Funds**

FEDERAL PROJECT NUMBER:	PROJECT SCOPE:	PROJECT START DATE:	FISCAL YEAR	FEDERAL FUNDS:	STATE MATCH:	TOTAL FUNDS:
STPMN-2615()	CN	11/2/2018	2019	\$3,284,820	\$821,205	\$4,106,026

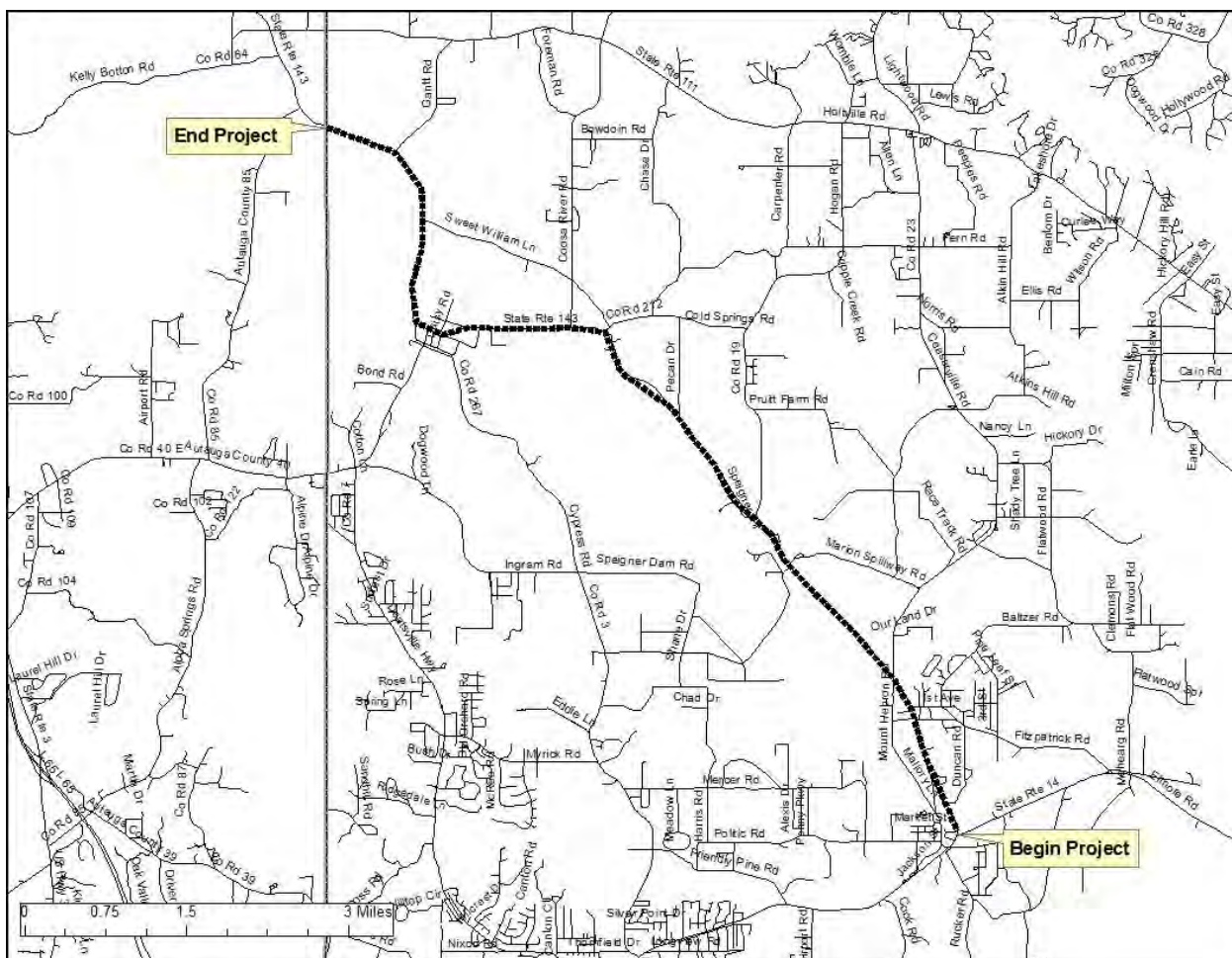

TIP Project Number: **ST-13-AM**

TIP Project Number: **ST-14-AM** Sponsor: **State of Alabama** State Project Code: **100067349**

Functional Classification: **Collector** Bicycle and Pedestrian Plan: **N**

Location: **I-85 from MP 16.0 to MP 26.0**

Project Description: **Road safety assessment for I-85 from MP 16.0 to MP 26.0**

Distance: **N/A** Funding Source: **Highway Safety Improvement Program (HSIP) Funds**

FEDERAL PROJECT NUMBER:	PROJECT SCOPE:	PROJECT START DATE:	FISCAL YEAR	FEDERAL FUNDS:	STATE MATCH:	TOTAL FUNDS:
HSIP I085()	PE	10/1/2017	2018	\$53,157	\$5,906	\$59,064

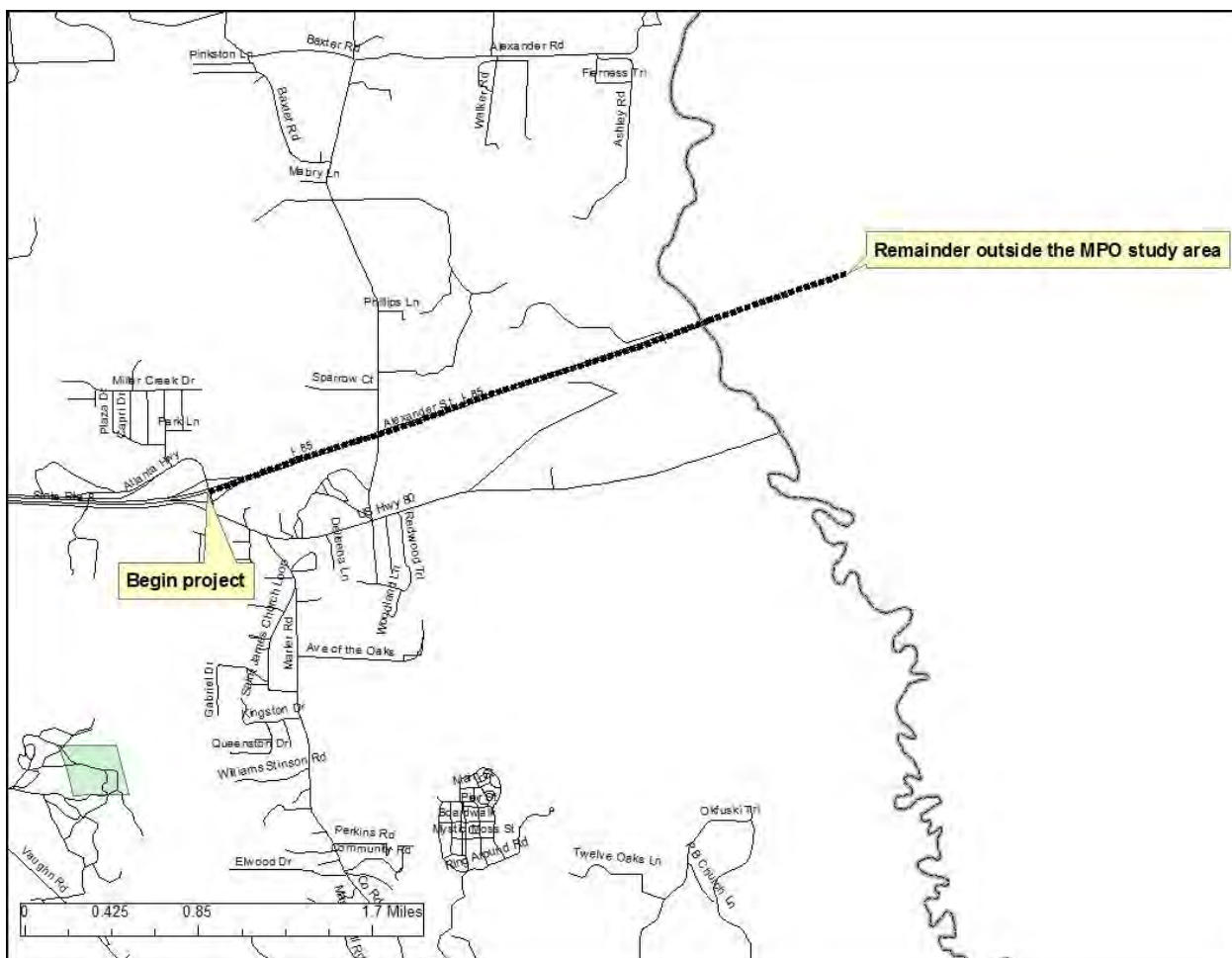

TIP Project Number: **ST-14-AM**

Due to a less than expected bid price on below project #100057526 (\$1,600,000), the Montgomery County Commission requests to move the remaining allocated amount (\$325,585) to ATRIP project #100059590 shown on page 9. This funding will allow Montgomery Co to use a consultant to perform the CE&I work needed on this project.

TIP Project Number: **MC-1-AM** Sponsor: **Montgomery Co. Comm** State Project Code: **100057526**

Functional Classification: **Collector** Bicycle and Pedestrian Plan: **Y**

Location: **CR-85 (Pike Rd) from Wallahatchie Rd (CR-83) to US-80**

Project Description: **Resurface CR-85 (Pike Rd) from Wallahatchie Rd (CR-83) to US-80**

Distance: **N/A** Funding Source: **Surface Transportation Program Montgomery (STPMN) Funds**

FEDERAL PROJECT NUMBER:	PROJECT SCOPE:	PROJECT START DATE:	FISCAL YEAR	FEDERAL FUNDS:	LOCAL MATCH:	TOTAL FUNDS:
STPMN-0115()	CN	4/1/2019	2019	\$1,280,000	\$320,000	\$1,600,000

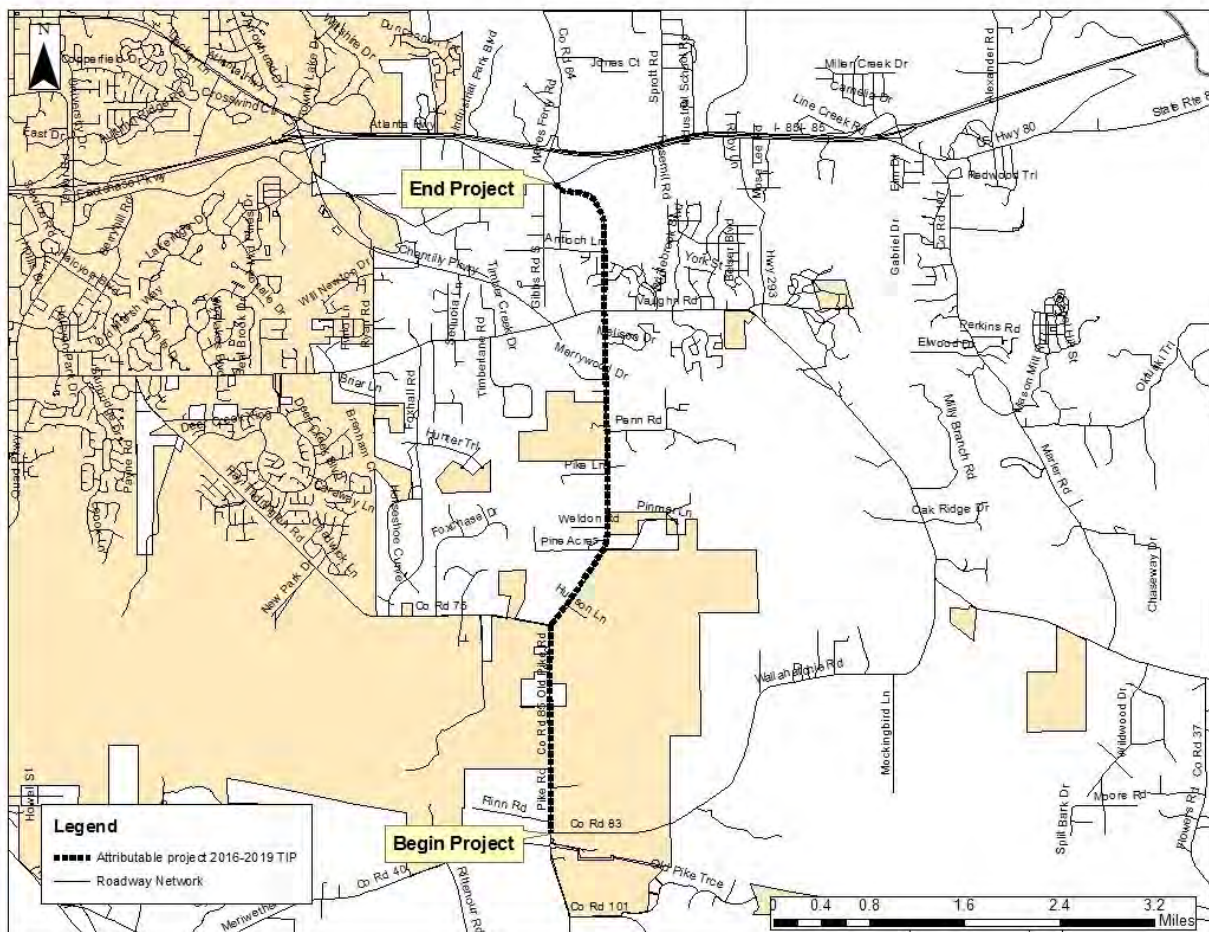

TIP Project Number: **MC-1-AM**

TIP Project Number: **MC-2-AM** Sponsor: **Montgomery Co. Comm** State Project Code: **100059590**

Functional Classification: **Collector** Bicycle and Pedestrian Plan: **Y**

Location: **Vaughn Rd from SR-271 (Taylor Rd) to SR-110 (Chantilly Parkway)**

Project Description: **Resurface Vaughn Rd from SR-271 (Taylor Rd) to SR-110 (Chantilly Parkway)**

Distance: **N/A** Funding Source: **Surface Transportation Program Montgomery (STPMN) Funds**

FEDERAL PROJECT NUMBER:	PROJECT SCOPE:	PROJECT START DATE:	FISCAL YEAR	FEDERAL FUNDS:	LOCAL MATCH:	TOTAL FUNDS:
ATRIIP-0115()	CN	1/26/2019	2018	\$3,303,668	\$825,917	\$4,129,585

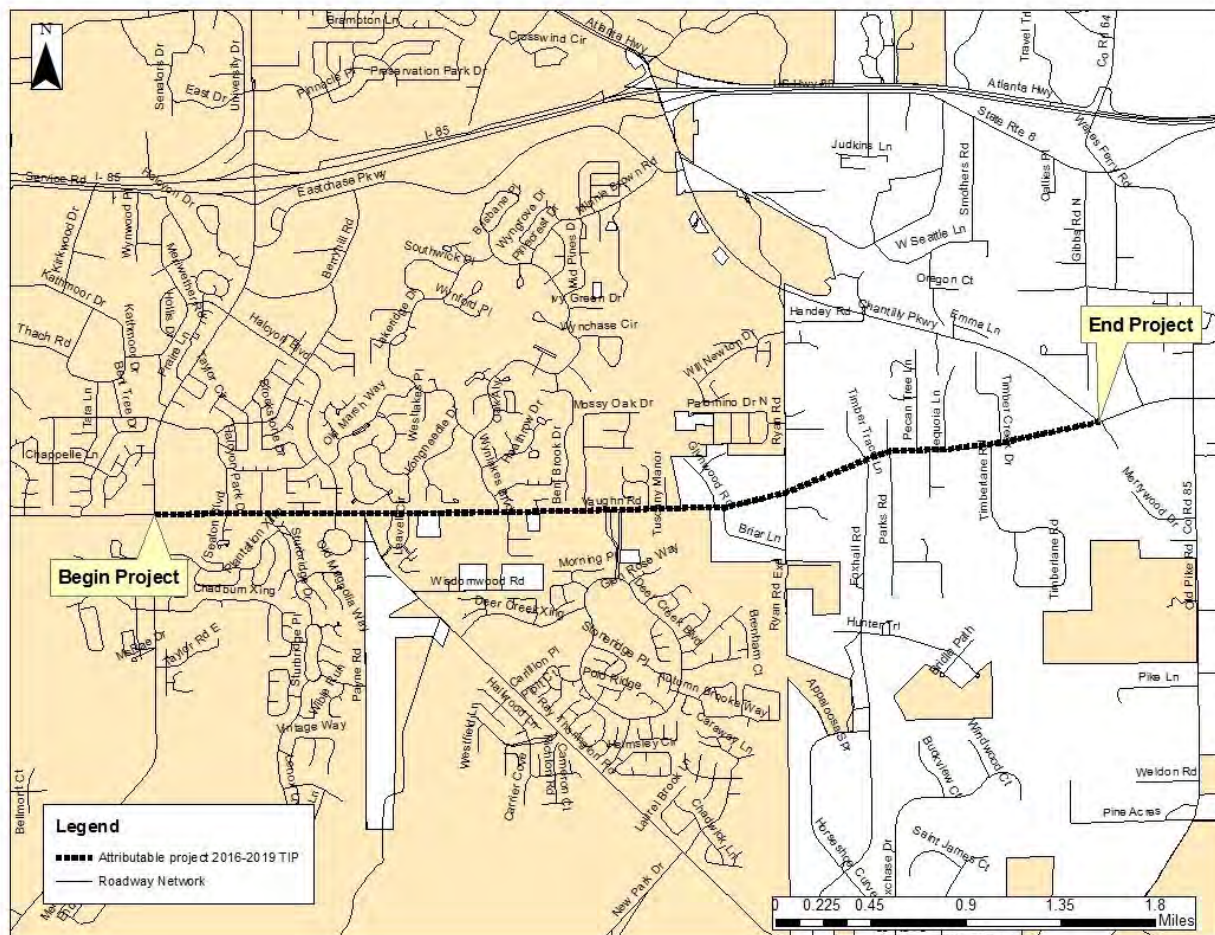

TIP Project Number: **MC-2-AM**

Distance: **N/A** Funding Source: **Surface Transportation Program Montgomery (STPMN) Funds**

TIP Project Number: **M-14-AM** Sponsor: **City of Montgomery** State Project Code: **100047399**

Functional Classification: **Collector** Bicycle and Pedestrian Plan: **Y**

Location: **Ann St from Highland Ave to 4 lane and Realign to Federal Dr**

Project Description: **Widen and Resurface on Ann St from Highland Ave to 4 lane and Realign to Federal Dr**

Distance: **N/A** Funding Source: **Surface Transportation Program Montgomery (STPMN) Funds**

FEDERAL PROJECT NUMBER:	PROJECT SCOPE:	PROJECT START DATE:	FISCAL YEAR	FEDERAL FUNDS:	LOCAL MATCH:	TOTAL FUNDS:
STPMN-0115()	PE	Authed	2014	\$705,285	\$176,321	\$881,606

This amendment is for a cost increase of \$66,000 due to increased cost overruns.*



TIP Project Number: **M-14-AM**

TIP Project Number: **M-15-AM** Sponsor: **City of Montgomery** State Project Code: **100054274**

Functional Classification: **Collector** Bicycle and Pedestrian Plan: **Y**

Location: **South Court St from Fairview Ave to Southern Blvd**

Project Description: **Resurface; improve drainage, traffic signals, and sidewalk improvements on South Court St from Fairview Ave to Southern Blvd**

Distance: **N/A** Funding Source: **Surface Transportation Program Montgomery (STPMN) Funds**

FEDERAL PROJECT NUMBER:	PROJECT SCOPE:	PROJECT START DATE:	FISCAL YEAR	FEDERAL FUNDS:	LOCAL MATCH:	TOTAL FUNDS:
STPMN-0115()	CN	Authd	2010	\$328,000	\$82,000	\$410,000

This amendment is for a cost increase of \$110,000 due to cost overruns.

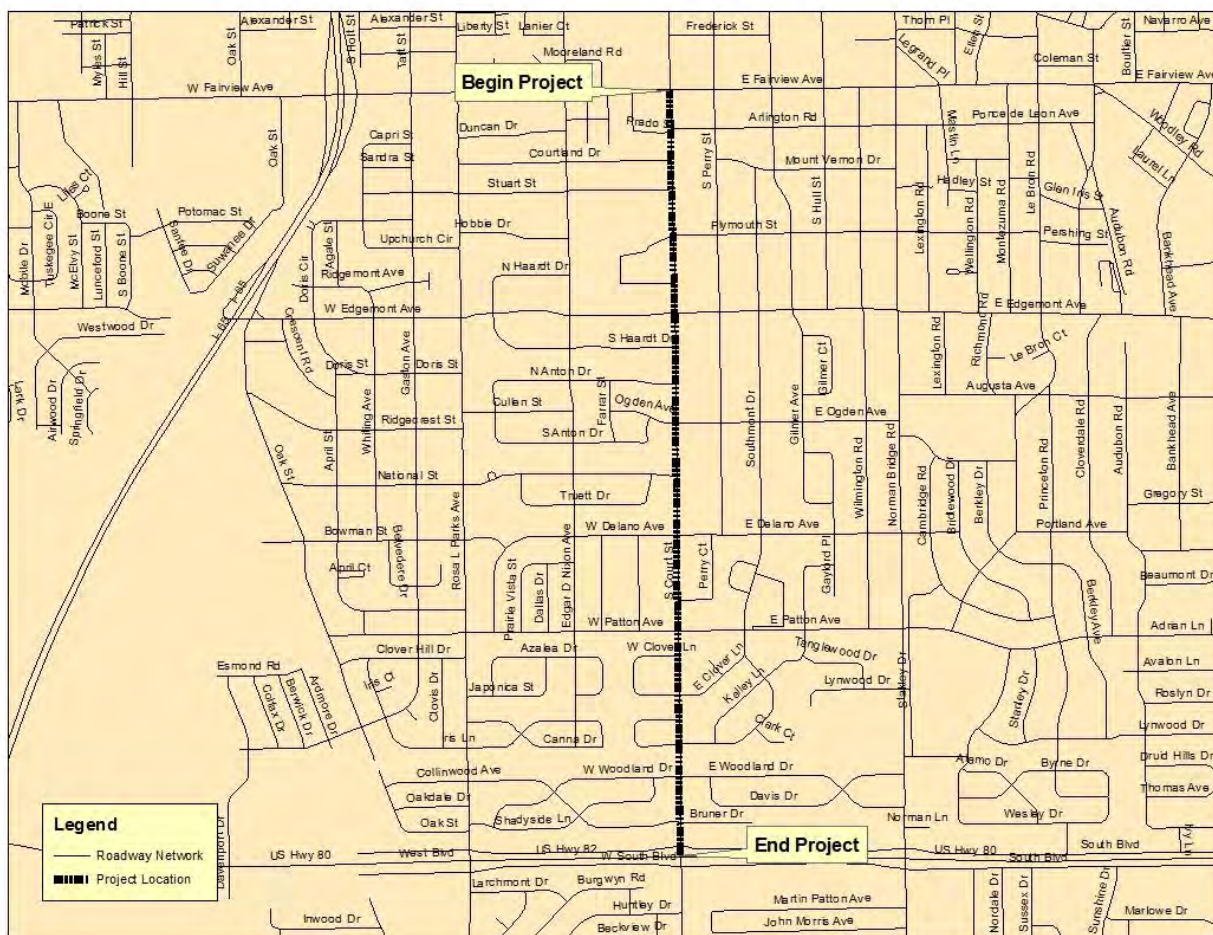

TIP Project Number: **M-15-AM**

TIP Project Number: **M-16-AM** Sponsor: **City of Montgomery** State Project Code: **100063693**

Functional Classification: **Collector** Bicycle and Pedestrian Plan: **Y**

Location: **Wares Ferry Rd from Atlanta Highway to Eastern Blvd**

Project Description: **Resurface Wares Ferry Rd from Atlanta Highway to Eastern Blvd**

Distance: **N/A** Funding Source: **Surface Transportation Program Montgomery (STPMN) Funds**

FEDERAL PROJECT NUMBER:	PROJECT SCOPE:	PROJECT START DATE:	FISCAL YEAR	FEDERAL FUNDS:	LOCAL MATCH:	TOTAL FUNDS:
STPMN-0115()	CN	4/1/2019	2019	\$1,987,717	\$496,929	\$2,484,646

This amendment is for a cost increase of \$460,000 due to increased construction costs.

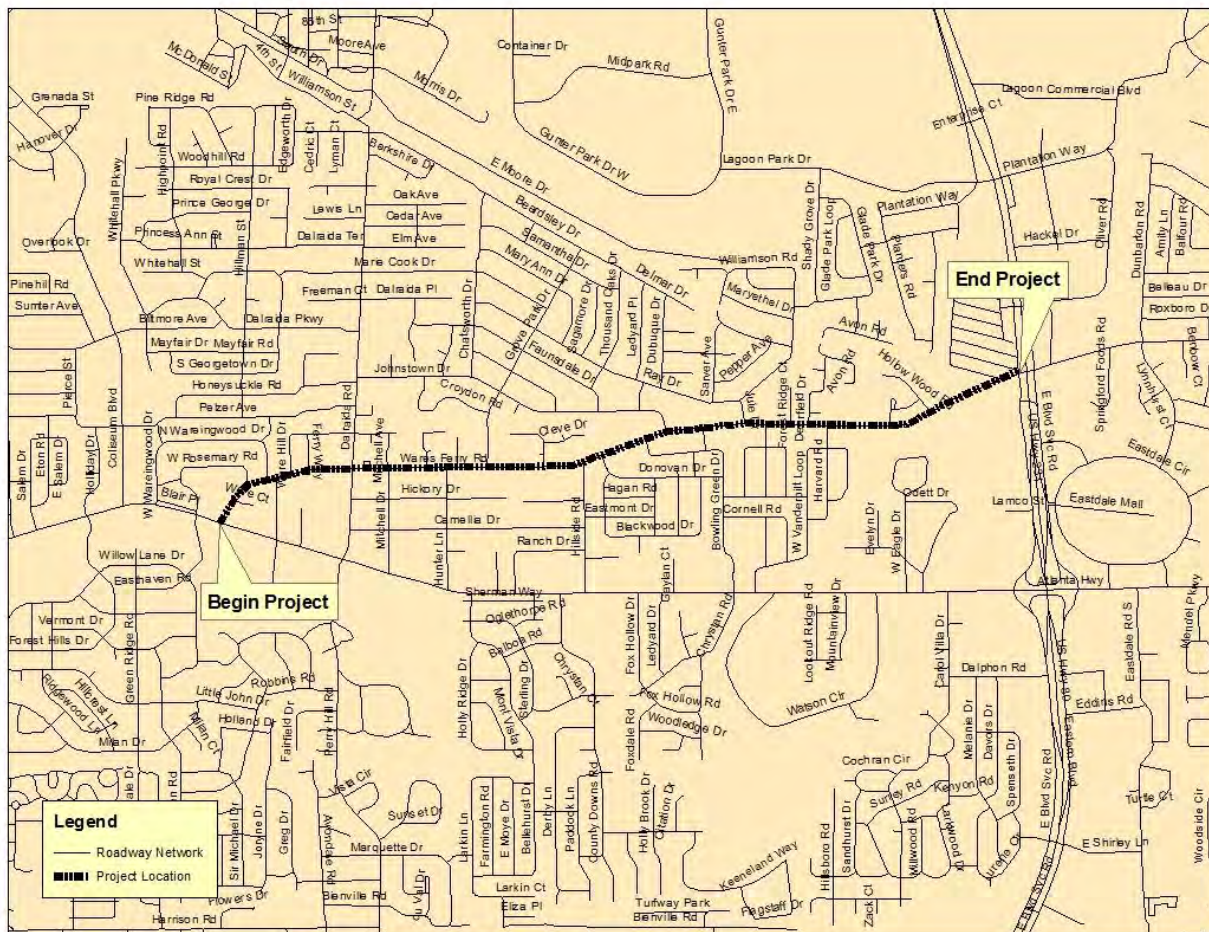

TIP Project Number: **M-16-AM**

TIP Project Number: **M-17-AM** Sponsor: **City of Montgomery** State Project Code: **1000**

Functional Classification: **Collector** Bicycle and Pedestrian Plan: **Y**

Location: **Virginia Loop Rd from US231 to Woodley Rd**

Project Description: **Resurface Virginia Loop Rd from US231 to Woodley Rd**

Distance: **N/A** Funding Source: **Surface Transportation Program Montgomery (STPMN) Funds**

FEDERAL PROJECT NUMBER:	PROJECT SCOPE:	PROJECT START DATE:	FISCAL YEAR	FEDERAL FUNDS:	LOCAL MATCH:	TOTAL FUNDS:
STPMN-0115()	CN	7/1/2019	2019	\$40,000	\$10,000	\$50,000

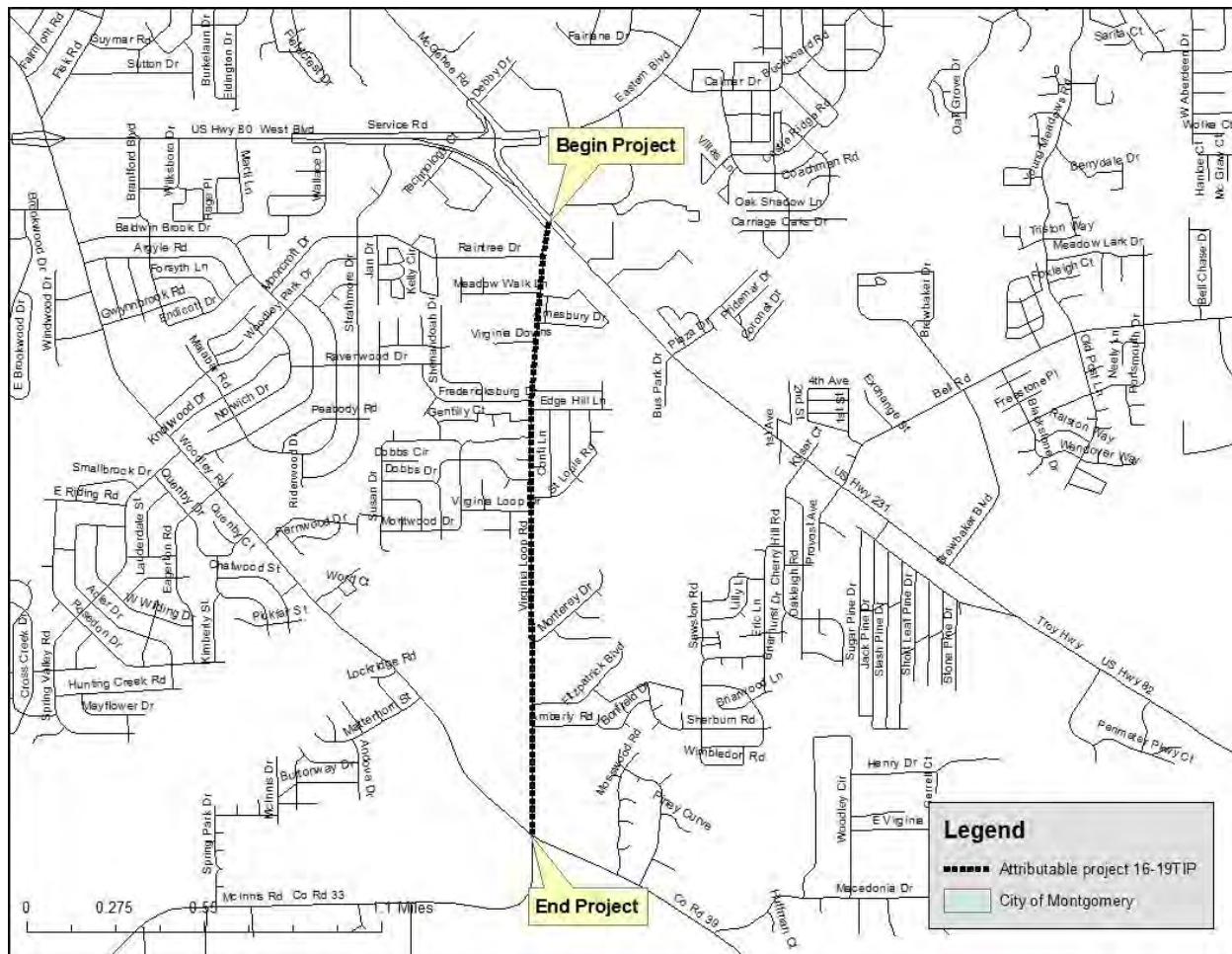

TIP Project Number: **M-17-AM**

TIP Project Number: **M-18-AM** Sponsor: **City of Montgomery** State Project Code: **1000**

Functional Classification: **Collector** Bicycle and Pedestrian Plan: **Y**

Location: **McInnis Rd from Narrow Lane Rd to Woodley Rd**

Project Description: **Resurface McInnis Rd from Narrow Lane Rd to Woodley Rd**

Distance: **N/A** Funding Source: **Surface Transportation Program Montgomery (STPMN) Funds**

FEDERAL PROJECT NUMBER:	PROJECT SCOPE:	PROJECT START DATE:	FISCAL YEAR	FEDERAL FUNDS:	LOCAL MATCH:	TOTAL FUNDS:
STPMN-0115()	PE	7/1/2019	2019	\$40,000	\$10,000	\$50,000

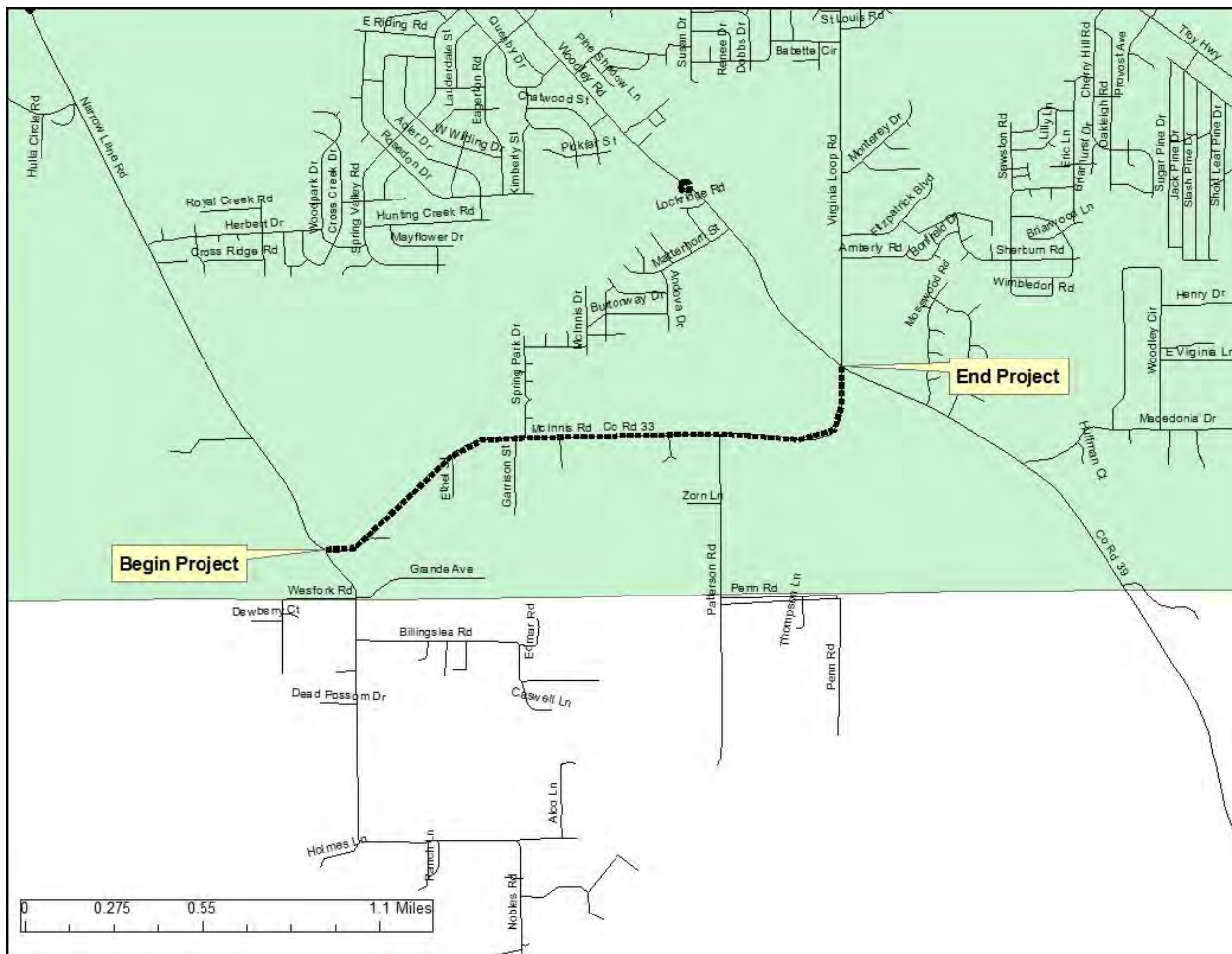

TIP Project Number: **M-18-AM**

Distance: **N/A** Funding Source: **Surface Transportation Program Montgomery (STPMN) Funds**

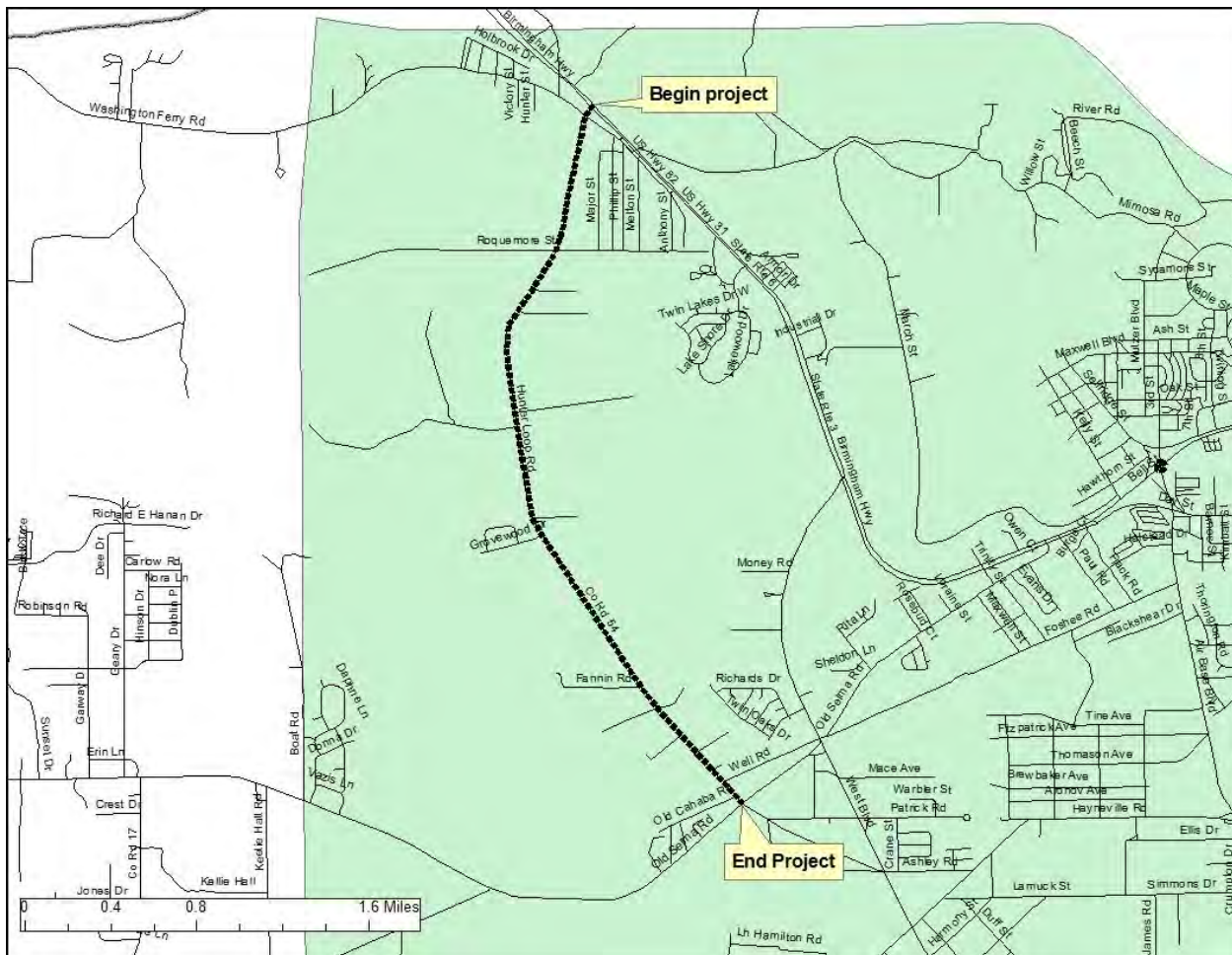

TIP Project Number: **MC-3-AM** Sponsor: **Montgomery Co. Comm** State Project Code: **100064380**

Functional Classification: **Collector** Bicycle and Pedestrian Plan: **Y**

Location: **Anderson Rd/Lower Wetumpka Rd (CR-74&CR-75) from Alabama River Parkway to US-231**

Project Description: **Resurface Anderson Rd/Lower Wetumpka Rd (CR-74&CR-75) from Alabama River Parkway to US-231**

Distance: **N/A** Funding Source: **Surface Transportation Program Montgomery (STPMN) Funds**

FEDERAL PROJECT NUMBER:	PROJECT SCOPE:	PROJECT START DATE:	FISCAL YEAR	FEDERAL FUNDS:	LOCAL MATCH:	TOTAL FUNDS:
STPMN()	CN	4/1/2018	2019	\$959,480	\$239,870	\$1,199,350

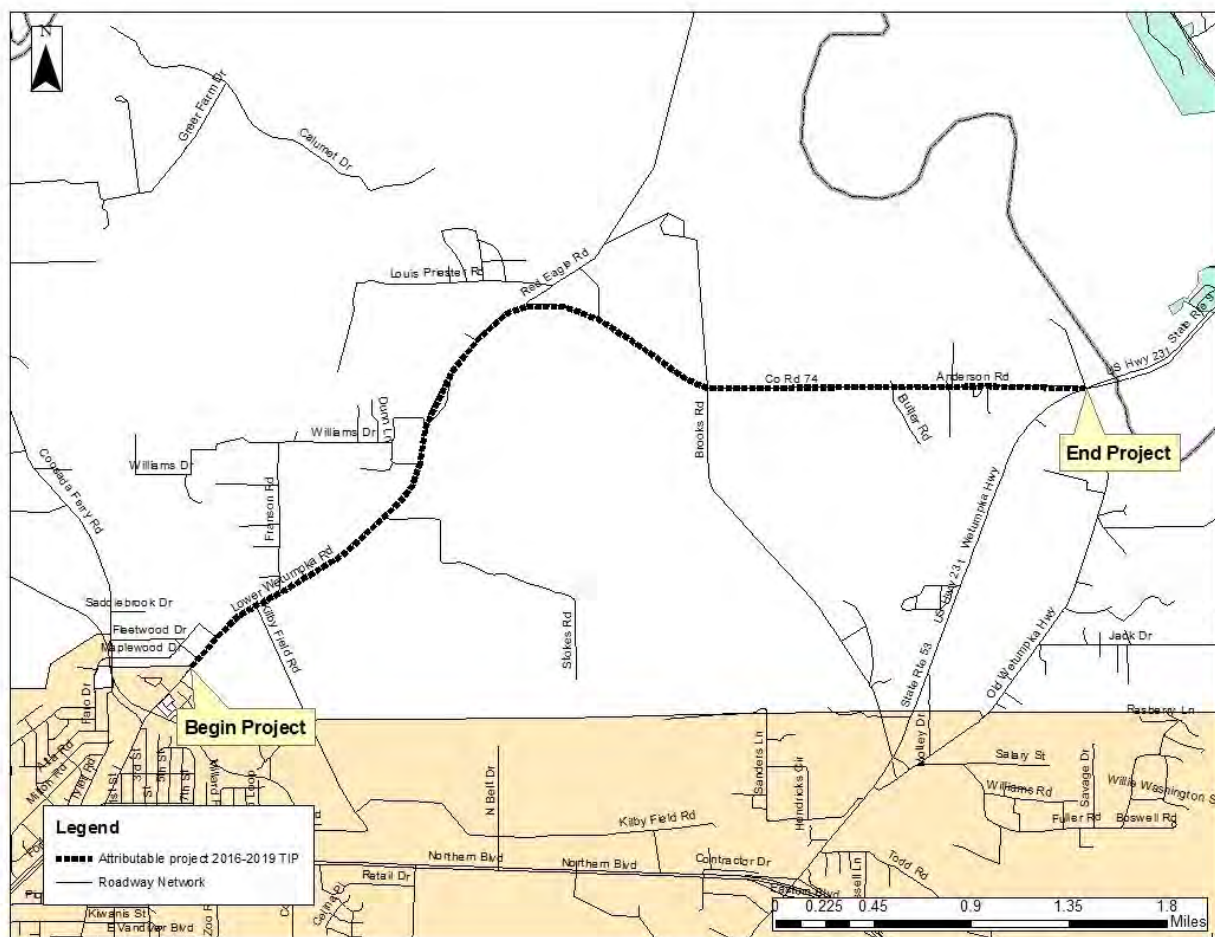

TIP Project Number: **MC-3-AM**

TIP Project Number: **MC-4-AM** Sponsor: **Montgomery Co. Comm** State Project Code: **100067610**
100067611

Functional Classification: **Arterial** Bicycle and Pedestrian Plan: **Y** **100067613**
100067614

Location: **Intersection of Vaughn Rd at Ryan Rd**

Project Description: **Intersection Improvements at the Intersection of Vaughn Rd at Ryan Rd**

Distance: **N/A** Funding Source: **Surface Transportation Program Montgomery (STPMN) Funds**

FEDERAL PROJECT NUMBER:	PROJECT SCOPE:	PROJECT START DATE:	FISCAL YEAR	FEDERAL FUNDS:	LOCAL MATCH:	TOTAL FUNDS:
STPMN()	PE	4/1/2018	2018	\$48,000	\$12,000	\$60,000
STPMN()	RW	4/1/2018	2018	\$32,000	\$8,000	\$40,000
STPMN()	UT	4/1/2018	2018	\$80,000	\$20,000	\$100,000
STPMN()	CN	4/1/2019	2019	\$400,000	\$100,000	\$500,000

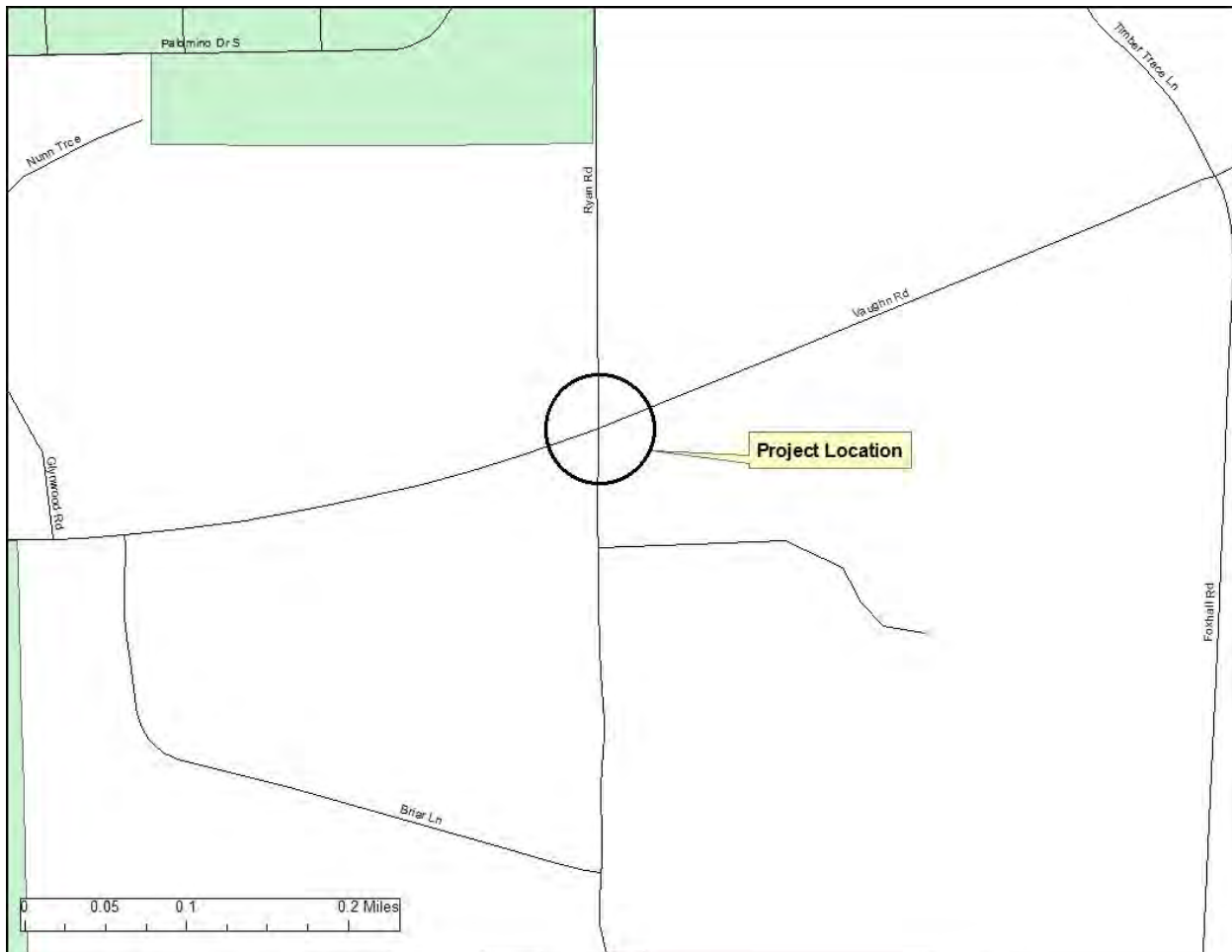

TIP Project Number: **MC-4-AM**

TIP Project Number: **MC-5-AM** Sponsor: **Montgomery Co. Comm** State Project Code: **100067615**
100067616

Functional Classification: **Collector** Bicycle and Pedestrian Plan: **Y**

Location: **Cloverfield Rd from County Line to US HWY 31**

Project Description: **Resurface and traffic stripe on Cloverfield Rd from County Line to US HWY 31**

Distance: **N/A** Funding Source: **Surface Transportation Program Montgomery (STPMN) Funds**

FEDERAL PROJECT NUMBER:	PROJECT SCOPE:	PROJECT START DATE:	FISCAL YEAR	FEDERAL FUNDS:	LOCAL MATCH:	TOTAL FUNDS:
STPMN()	PE	4/1/2019	2018	\$4,000	\$1,000	\$5,000
STPMN()	CN	4/1/2019	2018	\$249,600	\$62,400	\$312,000

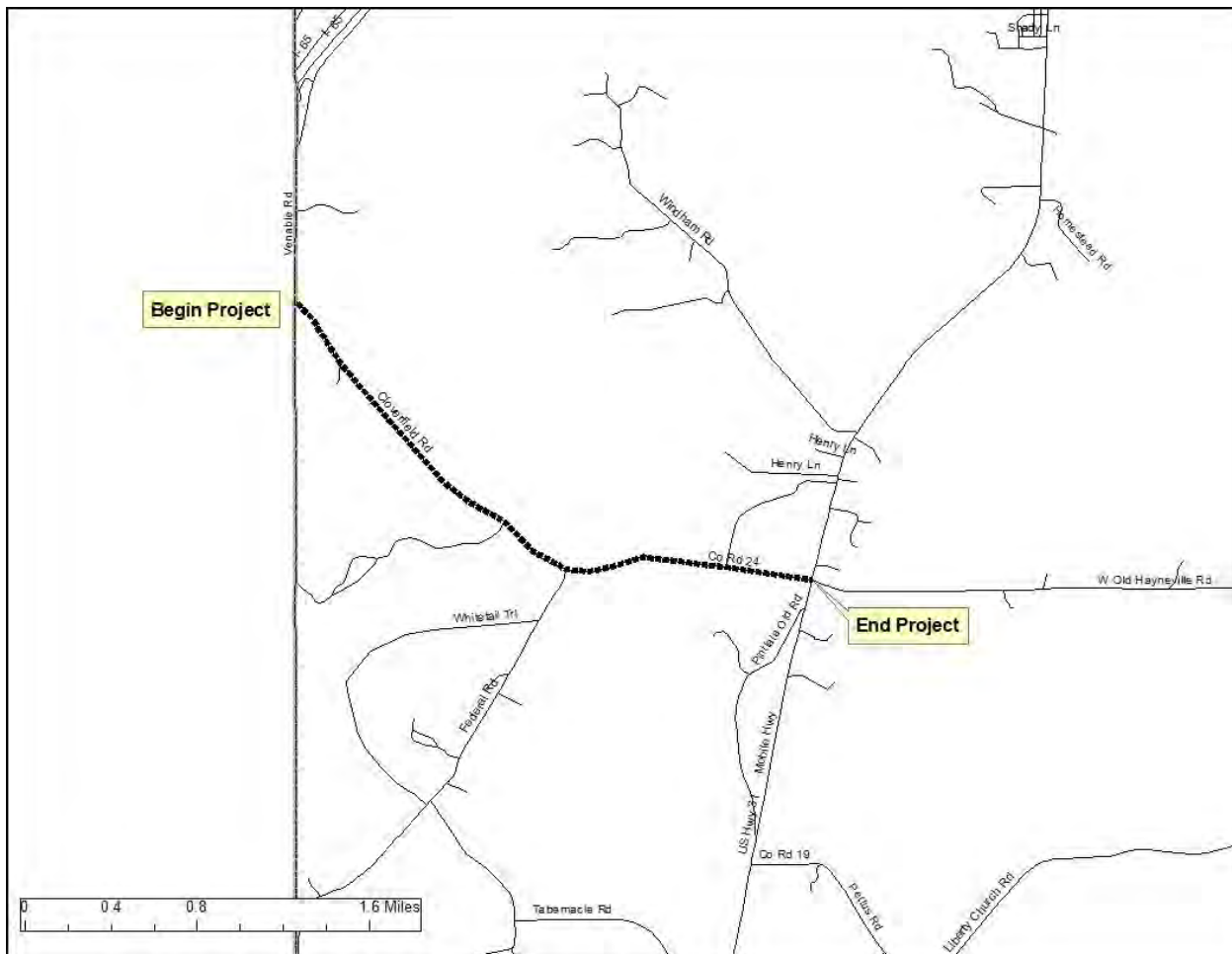

TIP Project Number: **MC-5-AM**

TIP Project Number: **MC-6-AM** Sponsor: **Montgomery Co. Comm** State Project Code: **100067617**

Functional Classification: **Collector** Bicycle and Pedestrian Plan: **Y**

Location: **Wares Ferry Rd at Dozier Rd (Site 1); Pike Rd at Wallahatchie Rd/Meriwether Rd (Site 2)**

Project Description: **Intersection Improvement Studies at Wares Ferry Rd at Dozier Rd (Site 1); Pike Rd at Wallahatchie Rd/Meriwether Rd (Site 2)**

Distance: **N/A** Funding Source: **Surface Transportation Program Montgomery (STPMN) Funds**

FEDERAL PROJECT NUMBER:	PROJECT SCOPE:	PROJECT START DATE:	FISCAL YEAR	FEDERAL FUNDS:	LOCAL MATCH:	TOTAL FUNDS:
STPMN()	PE	4/1/2019	2019	\$40,000	\$10,000	\$50,000

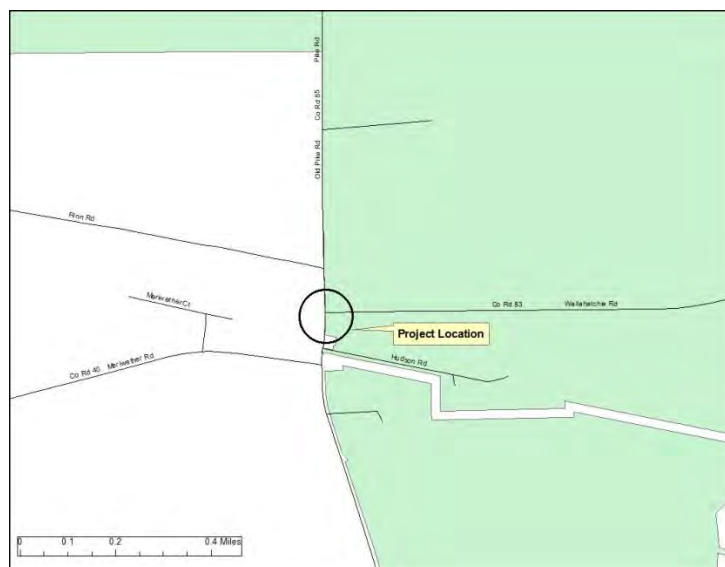
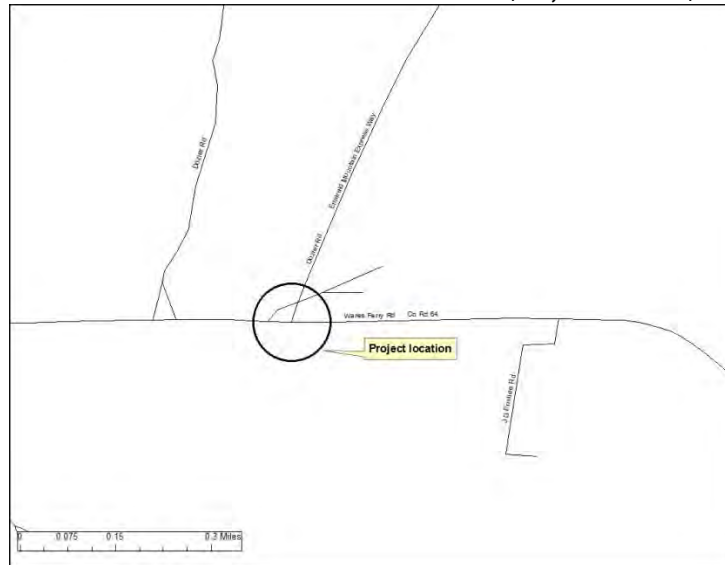

TIP Project Number: **MC-6-AM**

TIP Project Number: **MC-7-AM** Sponsor: **Montgomery Co. Comm** State Project Code: **100067618**
100067619

Functional Classification: **Collector** Bicycle and Pedestrian Plan: **Y**

Location: **Old Selma Rd from County Line to the Montgomery City limits.**

Project Description: **Resurface, pave shoulders, and traffic stripe on Old Selma Rd from County Line to the Montgomery City limits**

Distance: **N/A** Funding Source: **Surface Transportation Program Montgomery (STPMN) Funds**

FEDERAL PROJECT NUMBER:	PROJECT SCOPE:	PROJECT START DATE:	FISCAL YEAR	FEDERAL FUNDS:	LOCAL MATCH:	TOTAL FUNDS:
STPMN()	PE	12/4/2017	2018	\$4,000	\$1,000	\$5,000
STPMN()	CN	4/27/2018	2018	\$667,480	\$169,370	\$846,850



TIP Project Number: **MC-7-AM**

TIP Project Number: **MC-8-AM** Sponsor: **Montgomery Co. Comm** State Project Code: **100067620**
100067621

Functional Classification: **Collector** Bicycle and Pedestrian Plan: **Y**

Location: **Snowdown Chambers Rd from Hobbie Rd to Woodley Rd**

Project Description: **Resurface and Traffic Stripe Snowdown Chambers Rd from Hobbie Rd to Woodley Rd**

Distance: **5.38 miles** Funding Source: **Surface Transportation Program Montgomery (STPMN) Funds**

FEDERAL PROJECT NUMBER:	PROJECT SCOPE:	PROJECT START DATE:	FISCAL YEAR	FEDERAL FUNDS:	LOCAL MATCH:	TOTAL FUNDS:
STPMN()	PE	11/1/2018	2019	\$4,000	\$1,000	\$5,000
STPMN()	CN	4/1/2019	2019	\$750,880	\$187,720	\$938,600

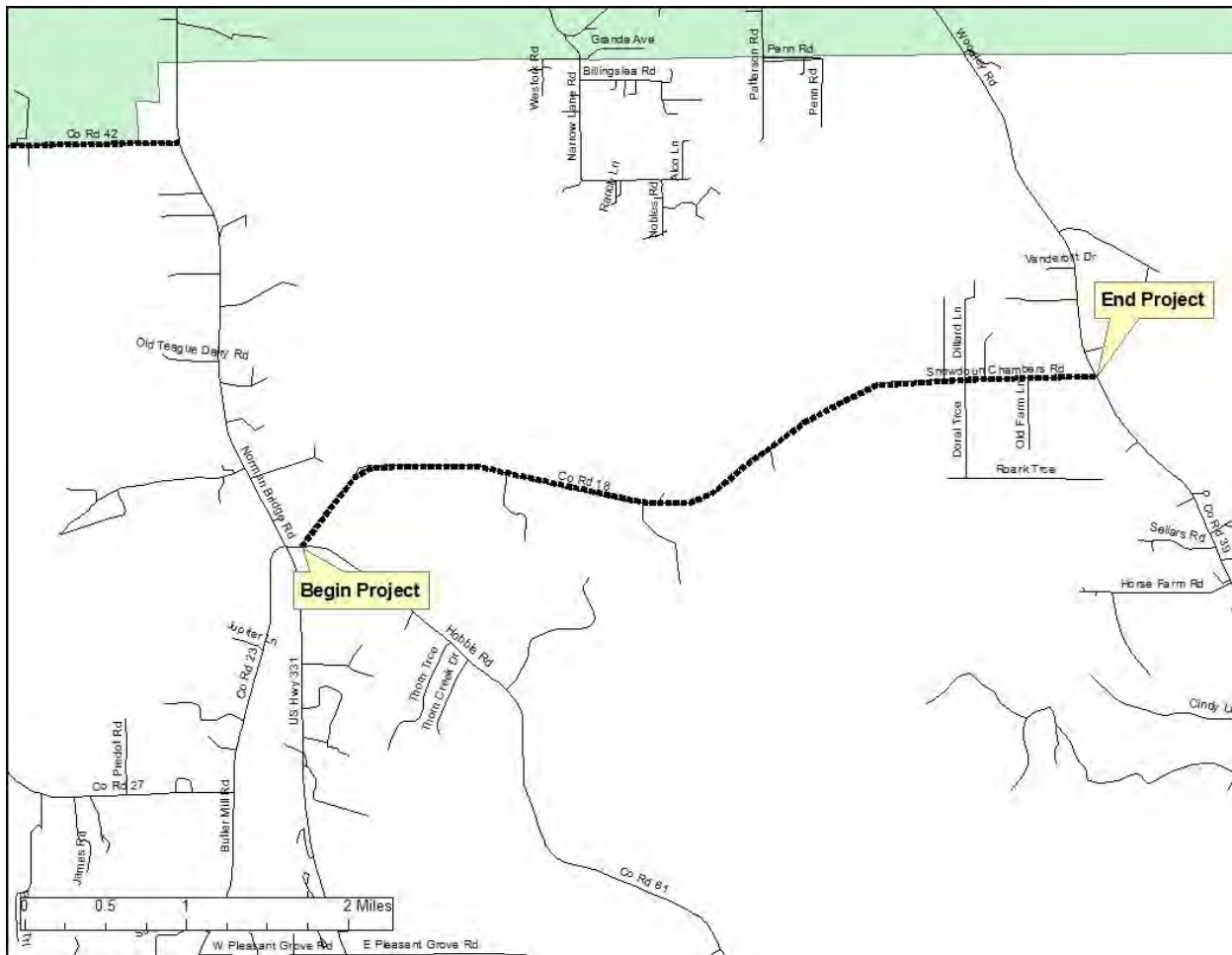

TIP Project Number: **MC-8-AM**

TIP Project Number: **MC-9-AM** Sponsor: **Montgomery Co. Comm** State Project Code: **100067622**
100067623

Functional Classification: **Collector** Bicycle and Pedestrian Plan: **N**

Location: **Alabama River Parkway from Jackson Ferry Rd to Montgomery City Limits**

Project Description: **Resurface and Traffic Stripe on Alabama River Parkway from Jackson Ferry Rd to Montgomery City limits**

Distance: **1.89 miles** Funding Source: **Surface Transportation Program Montgomery (STPMN) Funds**

FEDERAL PROJECT NUMBER:	PROJECT SCOPE:	PROJECT START DATE:	FISCAL YEAR	FEDERAL FUNDS:	LOCAL MATCH:	TOTAL FUNDS:
STPMN()	PE	4/1/2019	2019	\$4,000	\$1,000	\$5,000
STPMN()	CN	4/1/2019	2019	\$445,520	\$111,380	\$556,900

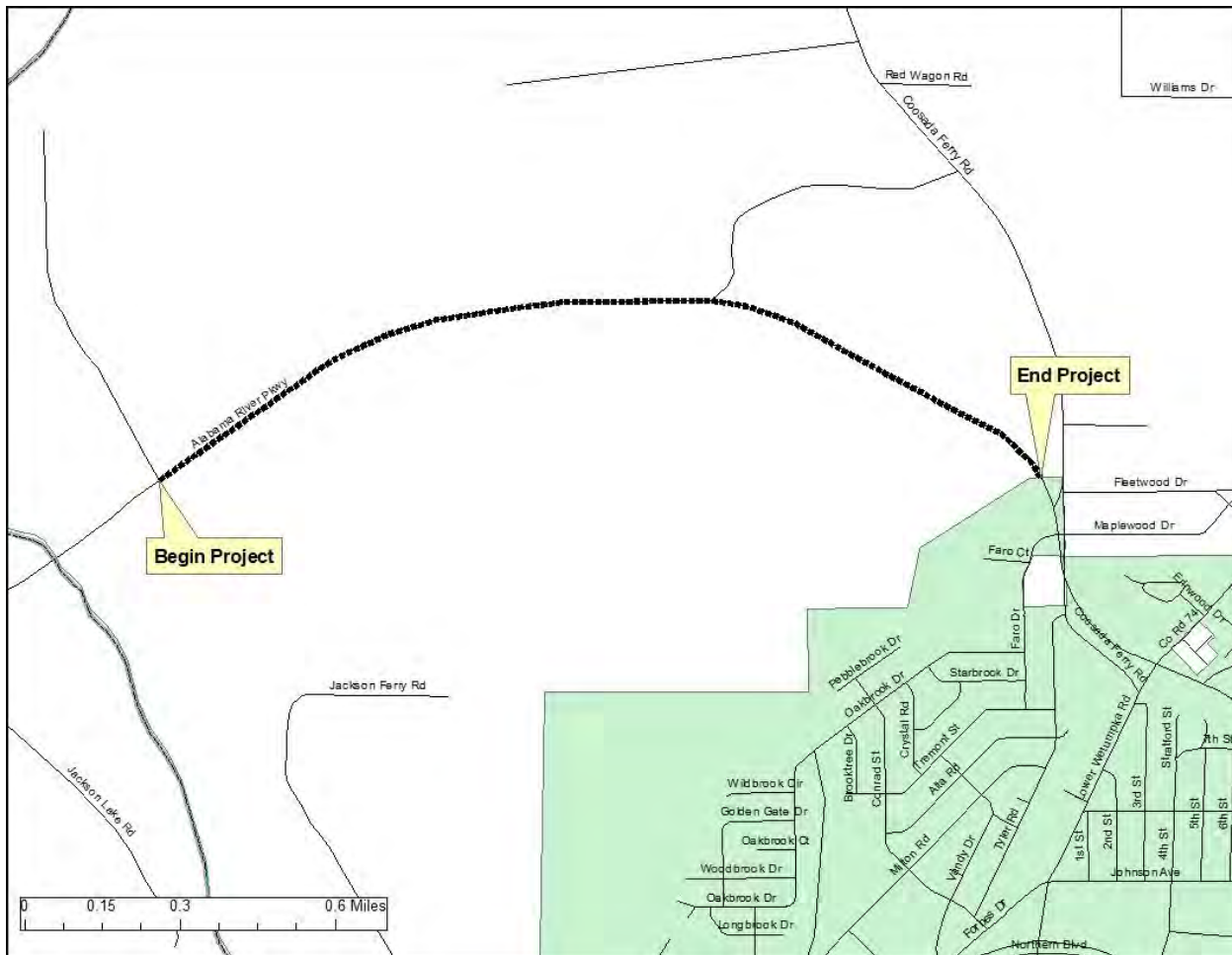

TIP Project Number: **MC-9-AM**